

Total Ballots Returned

(as of 11:30 PM, November 5, 2023)

830,599

November 6, 2023
Ballot Return Reporting

Ballots Returned by Major Party Registration

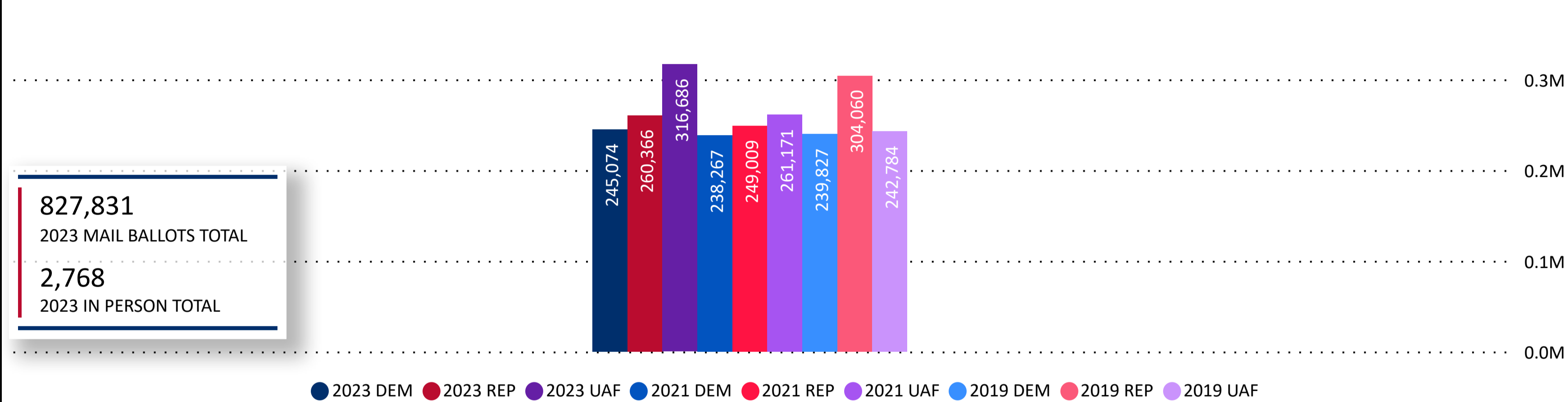

Ballots Returned by Party Registration

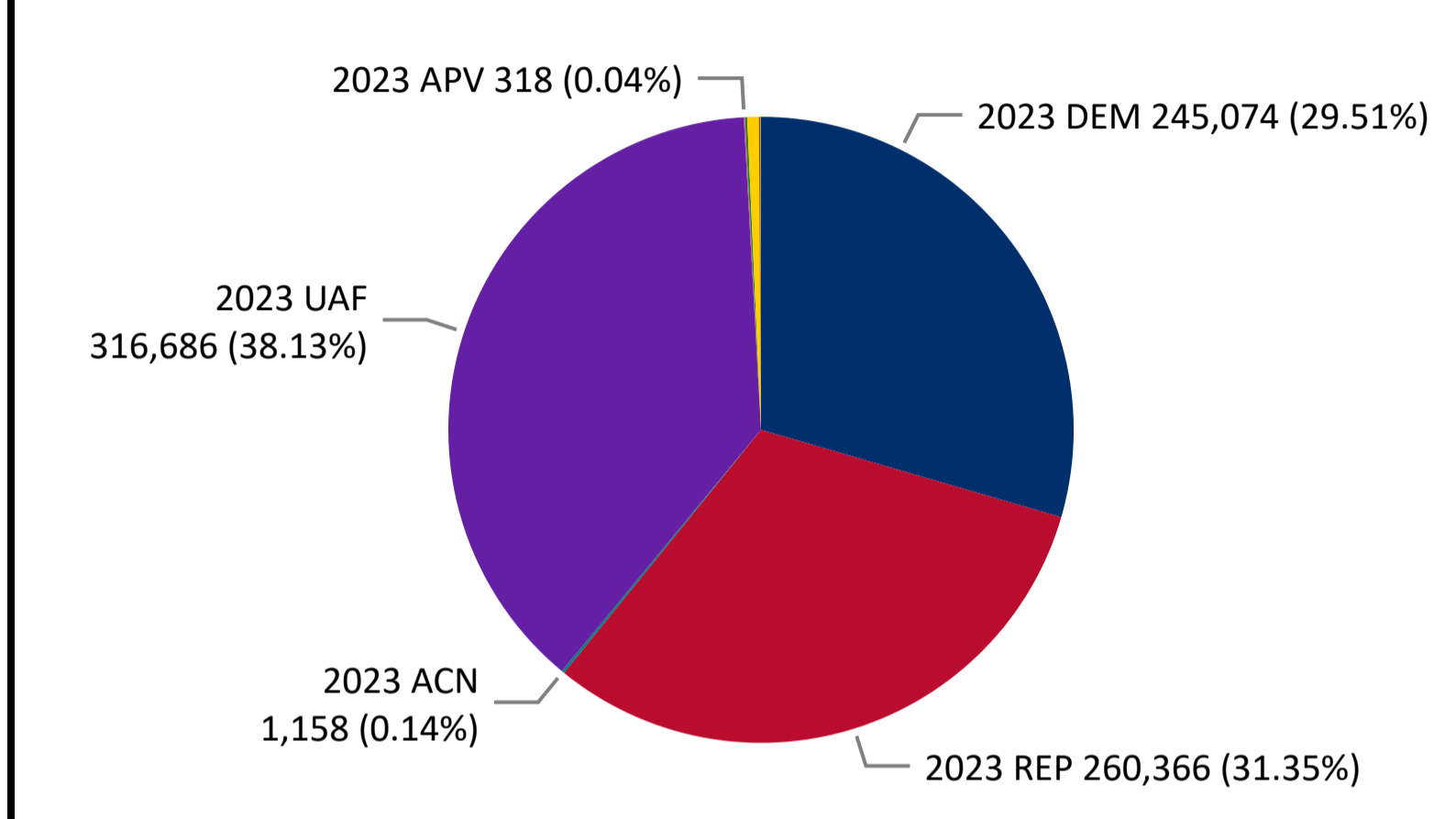

Trend Line of Ballots Returned by Day 2019, 2021 & 2023 by Major Party Registration

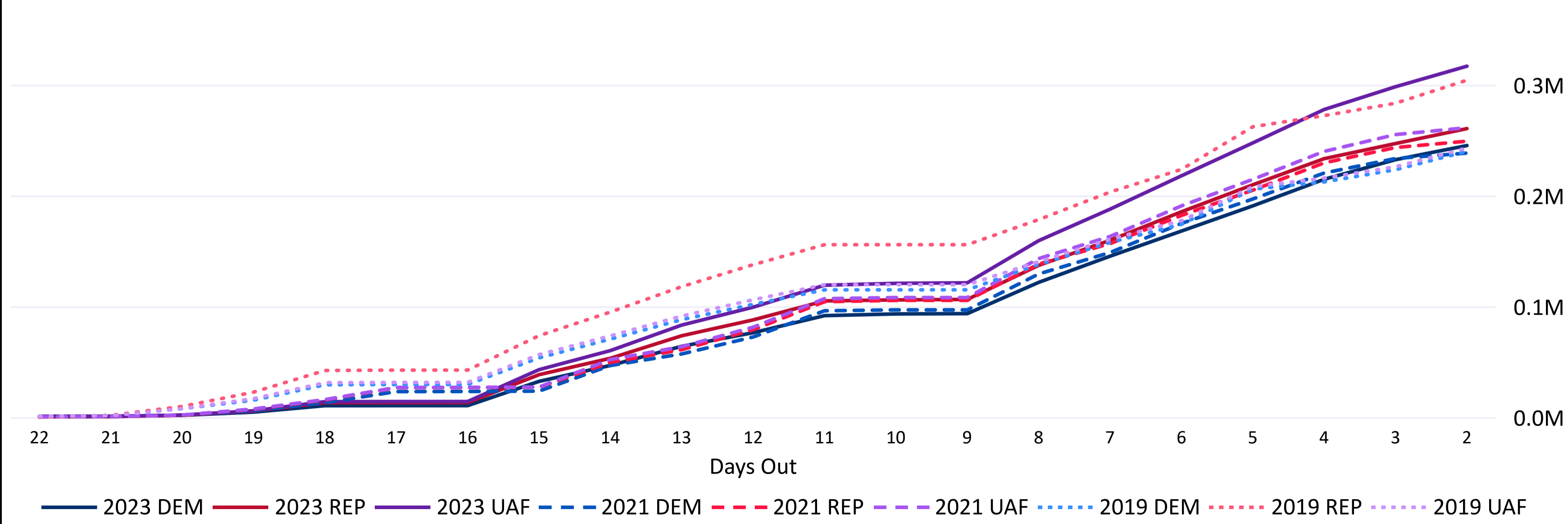

Percent of Total Active Voters by Party Registration

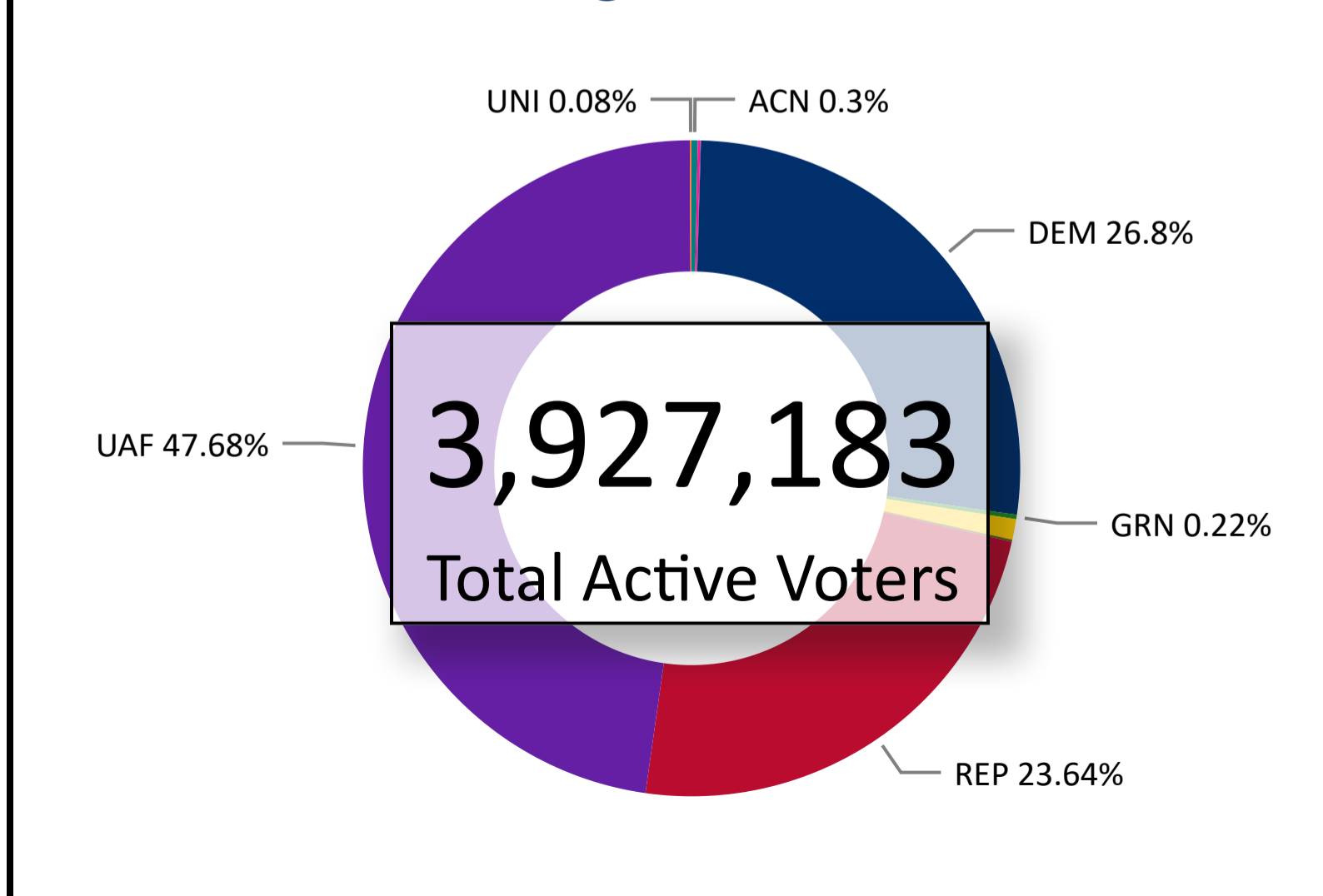

Total Ballots Returned

(as of 11:30 PM, November 5, 2023)

830,599

November 6, 2023

Ballot Return Reporting

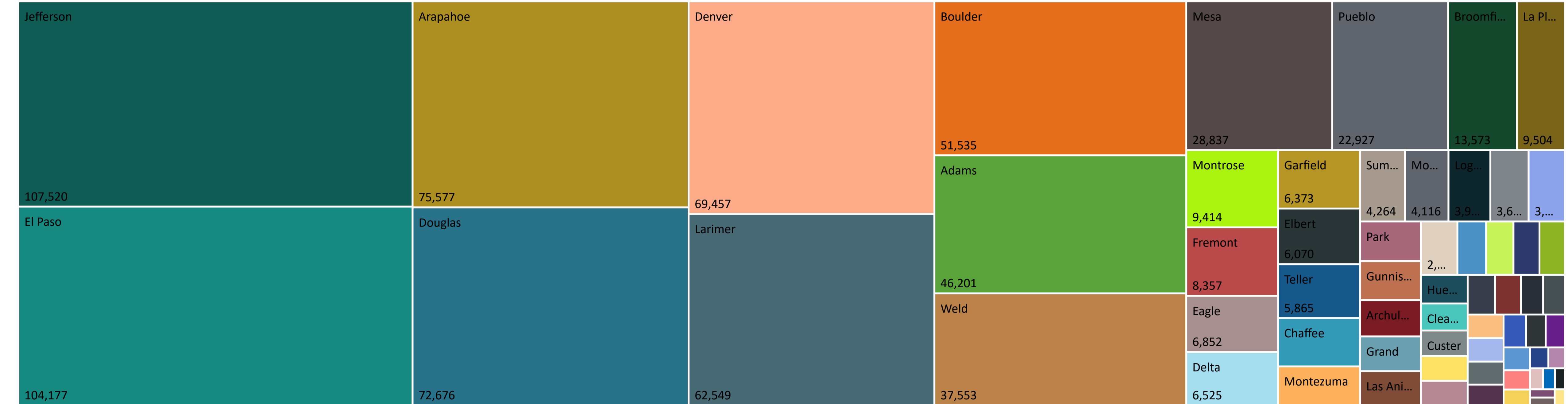

46,201	1,845	75,577	2,935	805	839	51,535	13,573	5,267	365
Adams	Alamosa	Arapahoe	Archuleta	Baca	Bent	Boulder	Broomfield	Chaffee	Cheyenne
1,675	1,099	678	563	1,583	6,525	69,457	461	72,676	6,852
Clear Creek	Conejos	Costilla	Crowley	Custer	Delta	Denver	Dolores	Douglas	Eagle
104,177	6,070	8,357	6,373	1,144	2,809	3,152	271	1,775	262
El Paso	Elbert	Fremont	Garfield	Gilpin	Grand	Gunnison	Hinsdale	Huerfano	Jackson
107,520	283	1,364	9,504	852	62,549	2,780	999	3,970	28,837
Jefferson	Kiowa	Kit Carson	La Plata	Lake	Larimer	Las Animas	Lincoln	Logan	Mesa
326	1,445	4,271	9,414	4,116	3,445	1,538	3,209	987	2,588
Mineral	Moffat	Montezuma	Montrose	Morgan	Otero	Ouray	Park	Phillips	Pitkin
2,038	22,927	1,127	1,938	3,624	1,123	220	1,534	509	4,264
Prowers	Pueblo	Rio Blanco	Rio Grande	Routt	Saguache	San Juan	San Miguel	Sedgwick	Summit
5,865	1,173	37,553	1,806						
Teller	Washington	Weld	Yuma						

Total Ballots Returned

(as of 11:30 PM, November 5, 2023)

830,599

November 6, 2023
Ballot Return Reporting

Ballots Returned by Age Range and Party

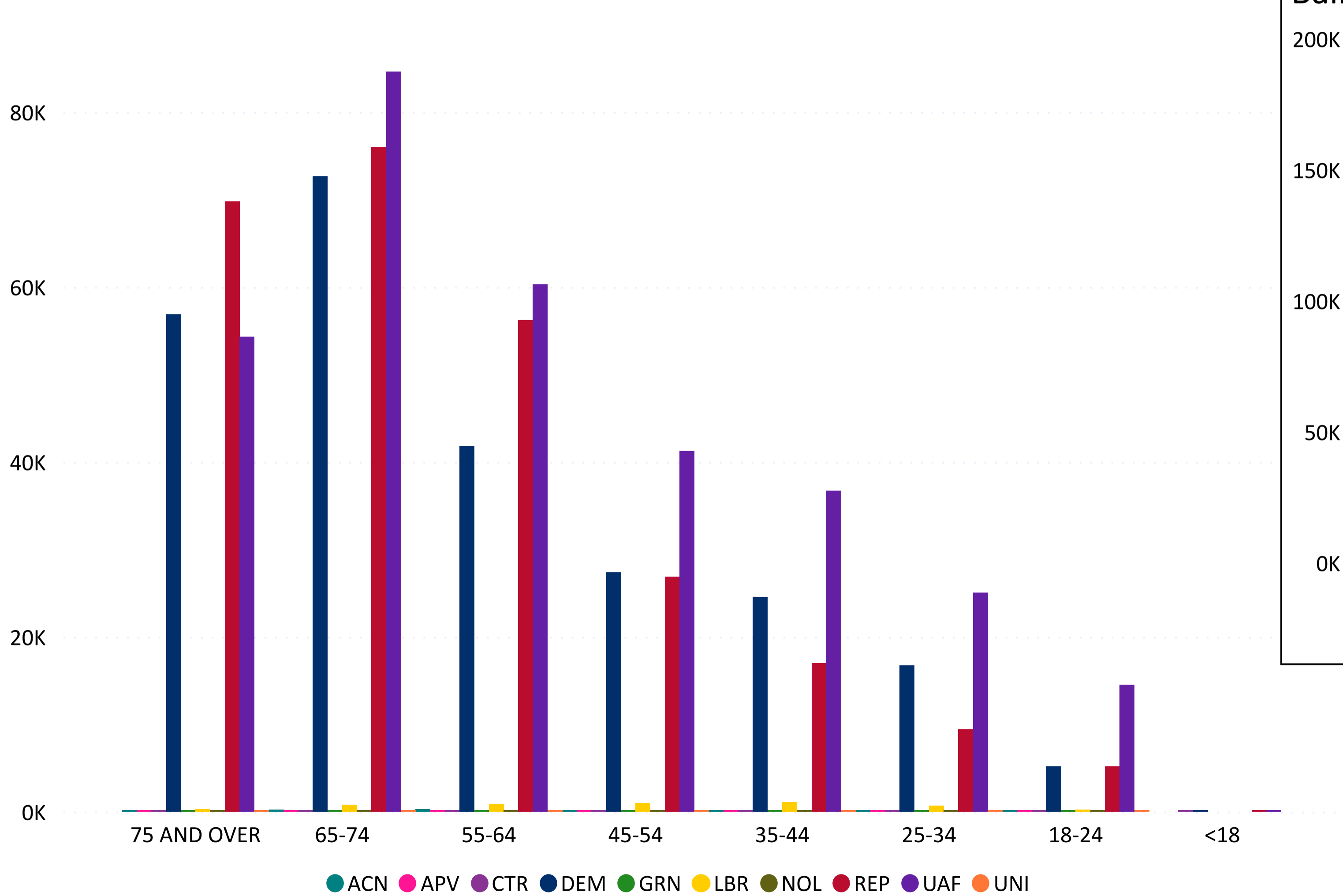

Ballots Returned by Gender and Party

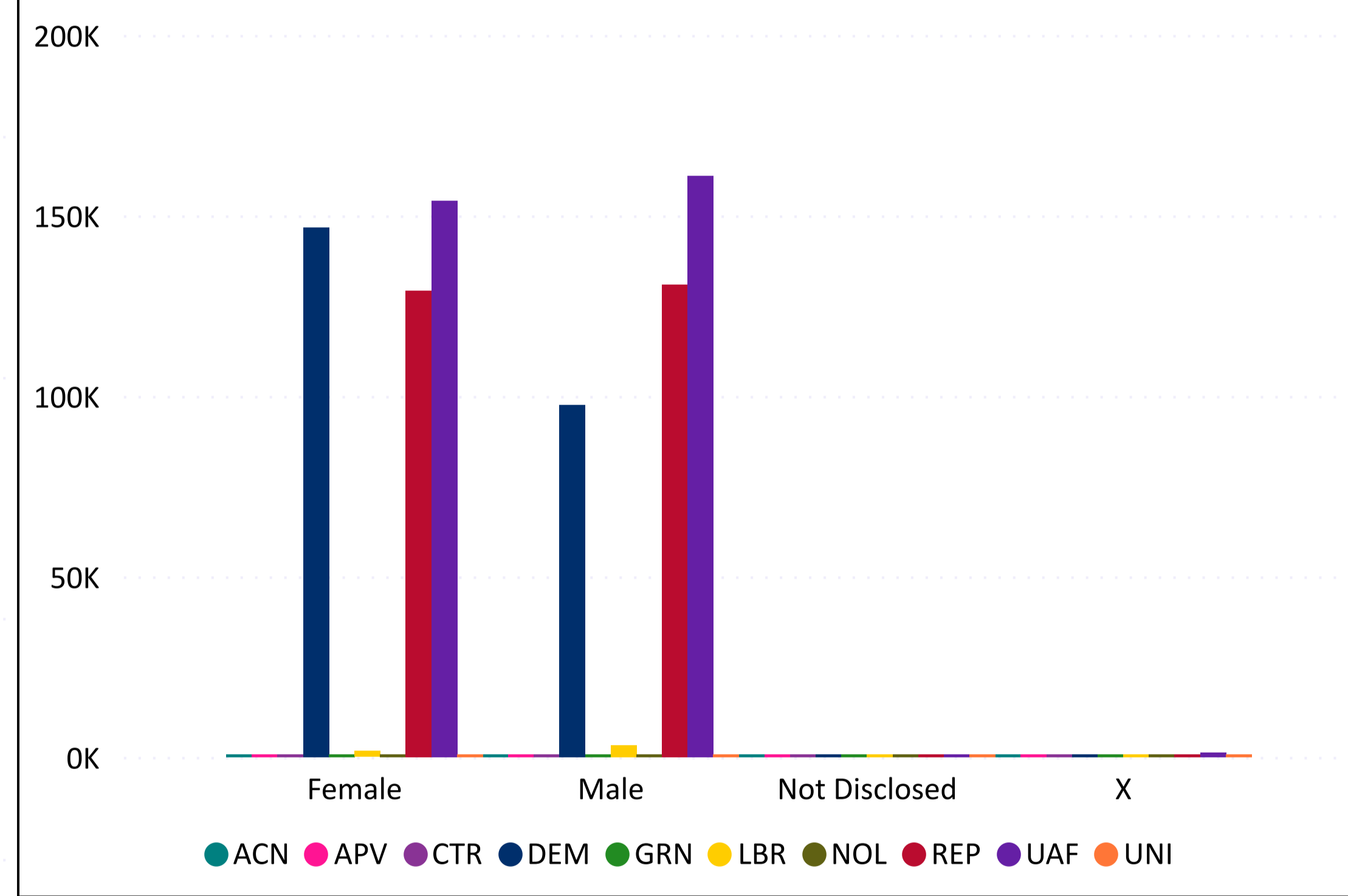

Total Ballots Returned

(as of 11:30 PM, November 5, 2023)

830,599

November 6, 2023

Ballot Return Reporting

Ballots Returned by Age Range

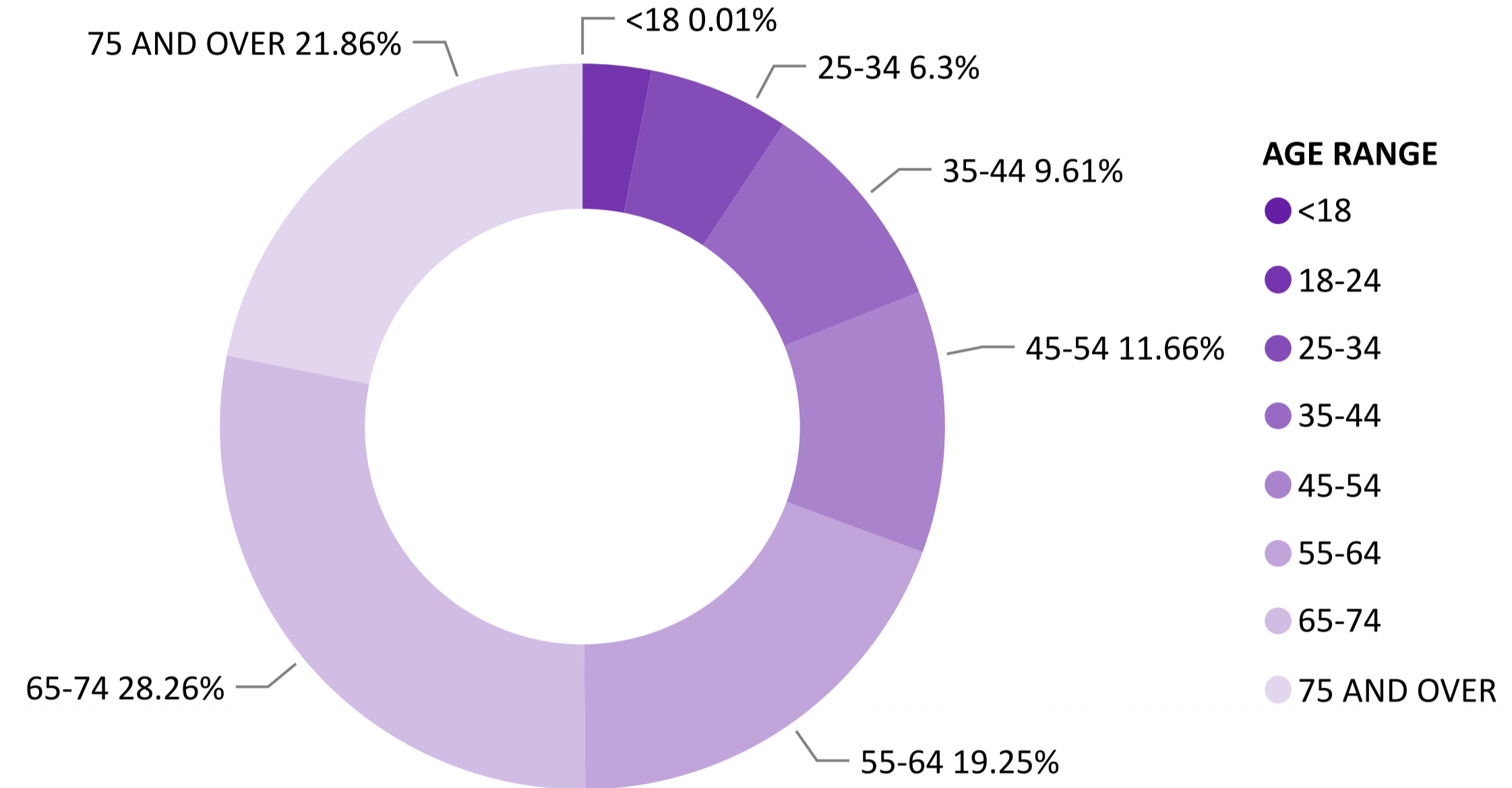

Ballots Returned by Gender/Age Range

