

STATE OF COLORADO

Abstract of Votes Cast

AT THE

PRIMARY ELECTION

Held on the Fourteenth Day of September, A. D. 1948

AND AT THE

GENERAL ELECTION

Held on the Second Day of November, A. D. 1948

FOR

Presidential Electors, United States Senators, Congressmen,
State, Legislative and District Officers

AND

Proposed Constitutional Amendments, Initiated
and Referred Bills

ALSO

Directory of the United States, State, Legislative,
District and County Officers



COMPILED FROM OFFICIAL RETURNS

BY

GEORGE J. BAKER
Secretary of State

1948

PRICE, 50 CENTS

STATE OF COLORADO

Abstract of Votes Cast

AT THE

PRIMARY ELECTION

Held on the Fourteenth Day of September, A. D. 1948

AND AT THE

GENERAL ELECTION

Held on the Second Day of November, A. D. 1948

FOR

Presidential Electors, United States Senators, Congressmen,
State, Legislative and District Officers

AND

Proposed Constitutional Amendments, Initiated
and Referred Bills

ALSO

Directory of the United States, State, Legislative,
District and County Officers



COMPILED FROM OFFICIAL RETURNS

BY

GEORGE J. BAKER
Secretary of State

1948

PRICE, 50 CENTS

DIRECTORY

UNITED STATES SENATORS

Name	Politics	Business Address	Term	Salary per Annum
Ed C. Johnson	Democrat	Craig	Jan. 3, 1949-Jan. 3, 1955	\$12,500.00
Eugene D. Millikin	Republican	Denver	Jan. 3, 1945-Jan. 3, 1951	12,500.00

CONGRESSMEN

John A. Carroll	Democrat	Denver	Jan. 3, 1949-Jan. 3, 1951	12,500.00
William S. Hill	Republican	Fort Collins	Jan. 3, 1949-Jan. 3, 1951	12,500.00
John H. Marsalis	Democrat	Pueblo	Jan. 3, 1949-Jan. 3, 1951	12,500.00
Wayne N. Aspinall	Democrat	Palisade	Jan. 3, 1949-Jan. 3, 1951	12,500.00

SUPREME COURT JUDGES

Benjamin C. Hilliard	Democrat	Denver	Jan. 14, 1941-Jan. 9, 1951	6,500.00
William S. Jackson	Republican	Denver	Jan. 12, 1943-Jan. 13, 1953	6,500.00
Mortimer Stone	Republican	Denver	Jan. 9, 1945-Jan. 11, 1955	6,500.00
Wilbur M. Alter	Republican	Denver	Jan. 14, 1947-Jan. 8, 1957	6,500.00
Frank L. Hays	Republican	Denver	Jan. 14, 1947-Jan. 8, 1957	6,500.00
E. V. Holland	Democrat	Denver	Jan. 11, 1949-Jan. 13, 1959	7,500.00
O. Otto Moore	Democrat	Denver	Jan. 11, 1949-Jan. 13, 1959	7,500.00

Ch. 5, Ex. S. L. 1947, providing for raise in salary of Justices of the Supreme Court applies only to those judges elected in November, 1948.

GOVERNOR

Lee Knous	Democrat	Denver	Jan. 11, 1949-Jan. 9, 1951	10,000.00
-----------	----------	--------	----------------------------	-----------

LIEUTENANT GOVERNOR

Walter W. Johnson	Democrat	Pueblo	Jan. 11, 1949-Jan. 9, 1951	1,800.00
-------------------	----------	--------	----------------------------	----------

SECRETARY OF STATE

George J. Baker	Democrat	Denver	Jan. 11, 1949-Jan. 9, 1951	6,000.00
-----------------	----------	--------	----------------------------	----------

AUDITOR OF STATE

Myron C. McGinley	Democrat	Breckenridge	Jan. 11, 1949-Jan. 9, 1951	6,000.00
-------------------	----------	--------------	----------------------------	----------

STATE TREASURER

Homer F. Bedford	Democrat	Denver	Jan. 11, 1949-Jan. 9, 1951	6,500.00
------------------	----------	--------	----------------------------	----------

ATTORNEY GENERAL

John W. Metzger	Democrat	Broomfield	Jan. 11, 1949-Jan. 9, 1951	7,000.00
-----------------	----------	------------	----------------------------	----------

SUPERINTENDENT OF PUBLIC INSTRUCTION

Nettie S. Freed	Republican	Denver	Jan. 11, 1949-Jan. 9, 1951	6,000.00
-----------------	------------	--------	----------------------------	----------

REGENTS OF THE UNIVERSITY OF COLORADO

Name	Politics	Term	Address
Roy M. Chapman	Republican	Jan. 9, 1945-Jan. 9, 1951	Boulder
Merritt H. Perkins	Republican	Jan. 9, 1945-Jan. 9, 1951	Denver
Alberta Pike Boyd	Democrat	Jan. 14, 1947-Jan. 13, 1953	Denver
Robert D. Charlton	Republican	Jan. 14, 1947-Jan. 13, 1953	Denver
H. Vance Austin	Democrat	Jan. 11, 1949-Jan. 11, 1955	Sterling
Ralph L. Carr	Republican	Jan. 11, 1949-Jan. 11, 1955	Denver

MOFFAT TUNNEL COMMISSION

DIVISION ONE

Lloyd W. Gorrell	Real Estate Taxpayers	Jan. 1, 1949-Jan. 1, 1951	Arvada
Samuel M. January	Real Estate Taxpayers	Jan. 1, 1949-Jan. 1, 1951	Denver
Donald D. Scheib	Real Estate Taxpayers	Jan. 1, 1949-Jan. 1, 1951	Denver

DIVISION TWO

Harry W. Hansen	Taxpayers	Jan. 1, 1949-Jan. 1, 1951	Craig
Maurice W. Leckenby	Taxpayers	Jan. 1, 1949-Jan. 1, 1951	Steamboat Springs

DIRECTORY—Continued

MEMBERS 37TH GENERAL ASSEMBLY

SENATORS

Name	District	Politics	Term	Address
Bishop, Neal D.	1st	Democrat	Dec. 1, 1948-Dec. 3, 1952	Denver
Bray, Edgar W.	17th	Republican	Dec. 4, 1946-Dec. 6, 1950	Redvale
Briscoe, J. Price	6th	Democrat	Dec. 4, 1946-Dec. 6, 1950	Idaho Springs
Carlson, Wm. Albion	7th	Republican	Dec. 1, 1948-Dec. 3, 1952	Greeley
Cheever, Vernon A.	3rd	Republican	Dec. 1, 1948-Dec. 3, 1952	Colorado Springs
Chrysler, Roy	1st	Republican	Dec. 4, 1946-Dec. 6, 1950	Denver
Collins, Don C.	18th	Republican	Dec. 4, 1946-Dec. 6, 1950	Kit Carson
Conklin, Percy L.	12th	Republican	Dec. 4, 1946-Dec. 6, 1950	Sterling
Culig, Peter, Jr.	2nd	Democrat	Dec. 1, 1948-Dec. 3, 1952	Pueblo
Cusack, Christopher F.	1st	Republican	Dec. 4, 1946-Dec. 6, 1950	Denver
Dunklee, Donald P.	1st	Democrat	Dec. 1, 1948-Dec. 3, 1952	Denver
Gambill, Wm. G.	5th	Democrat	Dec. 1, 1948-Dec. 3, 1952	Boulder
Gill, Frank L.	20th	Republican	Dec. 4, 1946-Dec. 6, 1950	Hillrose
Gobble, Clifford J.	24th	Democrat	Dec. 1, 1948-Dec. 3, 1952	Brighton
Harpel, John J.	1st	Republican	Dec. 4, 1946-Dec. 6, 1950	Denver
Henry, Lawrence M.	1st	Democrat	Dec. 1, 1948-Dec. 3, 1952	Denver
Johnson, Averill C.	25th	Republican	Dec. 4, 1946-Dec. 6, 1950	Las Animas
Kimball, Tom	19th	Republican	Dec. 1, 1948-Dec. 3, 1952	Durango
Laws, Arthur H.	1st	Republican	Dec. 4, 1946-Dec. 6, 1950	Denver
MacDonald, Harry D.	3rd	Republican	Dec. 4, 1946-Dec. 6, 1950	Colorado Springs
McNichols, Stephen L. R.	1st	Democrat	Dec. 1, 1948-Dec. 3, 1952	Denver
Murphy, Charles P.	13th	Republican	Dec. 1, 1948-Dec. 3, 1952	Spicer
Norcross, Fred	7th	Republican	Dec. 4, 1946-Dec. 6, 1950	Greeley
Purdy, La Roy H.	22nd	Democrat	Dec. 1, 1948-Dec. 3, 1952	Englewood
Ritchie, Curtis P.	2nd	Democrat	Dec. 4, 1946-Dec. 6, 1950	Pueblo
Rogers, Edwin A.	9th	Republican	Dec. 1, 1948-Dec. 3, 1952	Westcliffe
Ryan, James B.	23rd	Republican	Dec. 1, 1948-Dec. 3, 1952	Rocky Ford
Saunders, O. A.	8th	Republican	Dec. 1, 1948-Dec. 3, 1952	Golden
Shawcroft, John W.	15th	Republican	Dec. 4, 1946-Dec. 6, 1950	La Jara
Taylor, Sam T.	14th	Democrat	Dec. 4, 1946-Dec. 6, 1950	Walsenburg
Theobald, Robert A.	21st	Democrat	Dec. 1, 1948-Dec. 3, 1952	Breckenridge
Thornton, Daniel I. J.	11th	Republican	Dec. 1, 1948-Dec. 3, 1952	Gunnison
Veltri, Ben	4th	Democrat	Dec. 1, 1948-Dec. 3, 1952	Trinidad
Whitaker, Ed. A.	10th	Republican	Dec. 4, 1946-Dec. 6, 1950	Ft. Collins

Vacancy in 16th District; Wayne N. Aspinall, incumbent, resigned. Elected to Congress from Fourth Congressional District, November 2, 1948.

Terms of office of Senators, four years.

Senators elected in November, 1948, receive salary of \$1200.00 per annum (Ch. 4, Ex. S. L. 1947).

Senators elected in November, 1946, receive salary of \$2000.00 per term.

REPRESENTATIVES

Name	Politics	Counties	Address
Abe, Richard	Democrat	Huerfano	Walsenburg
Abernethy, O. C.	Democrat	Denver	2440 Franklin St., Denver
Archambault, H. N.	Democrat	Douglas, Park and Teller	West Creek
Armstrong, Timothy H.	Democrat	Weld	Greeley
Barker, Tom	Democrat	Mesa	Clifton
Beebe, Wayne	Democrat	Mesa	Loma
Beery, Harley N.	Democrat	Logan	Sterling
Bennett, Charles E.	Democrat	Denver	2815 Glencoe St., Denver
Bentley, Leonard M.	Republican	Custer and Fremont	Canon City
Bezoff, Ben	Democrat	Denver	910 Madison St., Denver
Blackman, Robert D.	Democrat	Arapahoe and Elbert	Englewood
Bledsoe, Henry	Republican	Crowley and Otero	Cheraw
Brown, Warren O.	Republican	Baca	Springfield
Clay, Mark R.	Republican	Delta	Hotchkiss
Cobb, Norman E.	Democrat	Denver	129 E. 4th Ave., Denver
Crowley, Clem	Democrat	Denver	1469 Williams St., Denver
Dameron, T. H.	Democrat	Pueblo	1709 Berkley Ave., Pueblo
Eaton, Samuel J.	Democrat	Denver	1050 Logan St., Denver
Foster, Jerry	Democrat	Montrose and Ouray	Uravan
Hamburg, Alfred J.	Democrat	Denver	4310 Winona Ct., Denver
Hanson, Victor	Republican	Jackson and Larimer	Walden
Herring, E. I. "Ted"	Republican	Jackson and Larimer	La Porte
Higel, Louis F.	Democrat	Alamosa and Costilla	Alamosa
Hill, A. O.	Republican	Arapahoe and Elbert	Aurora
Hobbs, R. F.	Democrat	Pueblo	217 W. Routt St., Pueblo
Holt, Horace H.	Republican	Washington	Akron
Horsman, John	Democrat	Las Animas	Starkville
Houtchens, Rodger I.	Democrat	Weld	Greeley
Johnson, John	Democrat	Las Animas	Cokedale
Johnson, V. H.	Republican	Cheyenne and Lincoln	Cheyenne Wells
Kelley, Andrew D.	Democrat	Denver	4755 Vine St., Denver
Kendrick, Frank E., Jr.	Democrat	Chaffee and Lake	Leadville
Kennedy, Frank V.	Republican	Garfield and Rio Blanco	Meeker
Kramer, Shirley M.	Democrat	Denver	3732 Zuni St., Denver

DIRECTORY—Continued
MEMBERS 37TH GENERAL ASSEMBLY
REPRESENTATIVES—Continued

Name	Politics	Counties	Address
Lamb, Allen B.	Republican	Weld	Greeley
Lupton, Ellis P.	Democrat	Clear Creek, Eagle, Gilpin, Pitkin and Summit	Georgetown
Macdonald, John D.	Democrat	Denver	2365 S. Columbine St., Denver
Magill, Pat, Jr.	Democrat	Grand, Moffat and Routt	Steamboat Springs
Nelson, Carroll A.	Republican	El Paso	Colorado Springs
Ogilvie, James S.	Republican	Weld	Kersey
O'Neill, Francis P.	Democrat	Denver	2540 Eudora St., Denver
Owens, Roy E.	Republican	Phillips and Sedgwick	Holyoke
Paddock, William L.	Democrat	Boulder	Boulder
Parsons, S. T.	Republican	Archuleta and Conejos	La Jara
Pellet, Elizabeth E.	Democrat	Dolores, Montezuma and San Miguel	Rico
Phillips, John O.	Republican	El Paso	Peyton
Pile, Roscoe	Democrat	Denver	1374 Steele St., Denver
Quiat, Marshall	Democrat	Denver	1965 Monaco Pkwy., Denver
Radetsky, James Bernard	Democrat	Denver	1740 Grove St., Denver
Roth, Herrick S.	Democrat	Denver	360 Madison St., Denver
Schooley, O. B.	Republican	Morgan	Brush
Smartt, Hacket	Democrat	Prowers	Lamar
Smith, Montana F.	Democrat	Gunnison, Hinsdale and Saguache	Lake City
Stalker, Walter R.	Republican	Yuma	Kirk
Steele, Leslie R.	Republican	Boulder	Boulder
Sullivan, R. Bruce	Republican	La Plata and San Juan	Durango
Tinsley, Mansur	Democrat	Jefferson	7125 W. 12th Ave., Lakewood
Tyler, William H.	Democrat	Pueblo	121 W. 7th St., Pueblo
Wade, Oakley	Republican	Bent and Kiowa	Las Animas
Ward, Arlie M.	Republican	Crowley and Otero	Ordway
Ward, Jas. E.	Republican	Mineral and Rio Grande	Monte Vista
Weissenfuh, Carl K.	Republican	El Paso	Yoder
Wells, J. Wm.	Democrat	Adams	Brighton
Welsh, Wm. R., Jr.	Democrat	Pueblo	125 W. 10th St., Pueblo
Yersin, Bill	Democrat	Kit Carson	Burlington

Term of office of Representatives, two years; salary, \$1,200.00 per annum.

DISTRICT JUDGES

Name	District	Politics	Address
Davies, Harold H.	First	Republican	Englewood
Smith, Osmer E.	First	Republican	Golden
Black, William A.	Second	Republican	2829 Vallejo St., Denver
Cook, Joseph E.	Second	Republican	2224 Grape St., Denver
Day, Edward C.	Second	Democrat	811 S. Gilpin St., Denver
Knauss, Francis J.	Second	Republican	1625 Monaco Pkwy., Denver
Lindsley, Henry Sherman	Second	Democrat	5307 E. 17th Ave., Denver
Steele, Robert W.	Second	Democrat	1731 Hudson St., Denver
Walsh, Joseph J.	Second	Democrat	960 Detroit St., Denver
East, John L.	Third	Democrat	Trinidad
Meikle, John M.	Fourth	Democrat	Colorado Springs
Miller, G. Russell	Fourth	Republican	Colorado Springs
Luby, William H.	Fifth	Republican	Eagle
Noland, James M.	Sixth	Democrat	Durango
Hughes, Dan H.	Seventh	Democrat	Montrose
Littler, Paul L.	Seventh	Republican	Grand Junction
Bradfield, George H.	Eighth	Republican	Greeley
Coffin, Claude C.	Eighth	Republican	Fort Collins
Clark, John R.	Ninth	Republican	Glenwood Springs
Leddy, Harry	Tenth	Democrat	Pueblo
Phelps, J. Arthur	Tenth	Republican	Pueblo
Blunt, Jos. D.	Eleventh	Republican	Canon City
Thomas, Joseph H.	Twelfth	Republican	Antonito
Sauter, Raymond L.	Thirteenth	Republican	Sterling
Twombly, George C.	Thirteenth	Republican	Fort Morgan
Gooding, Addison M.	Fourteenth	Democrat	Steamboat Springs
Arraj, Alfred A.	Fifteenth	Republican	Springfield

Term of office of District Judge, six years; salary, \$6,000.00 per annum.

DIRECTORY—Continued

DISTRICT ATTORNEYS

Name	District	Politics	Address
Hackethal, Clement R.	First	Democrat	Idaho Springs
Keating, Bert M.	Second	Democrat	1545 Penn. St., Denver
Mabry, John N.	Third	Democrat	Trinidad
Quine, James F., Jr.	Fourth	Republican	Colorado Springs
Meehan, William J.	Fifth	Democrat	Eagle
Dilts, George E.	Sixth	Democrat	Durango
Sparks, Felix L.	Seventh	Democrat	Delta
Smith, M. E. H. "Marc"	Eighth	Republican	Greeley
Delaney, Robert	Ninth	Democrat	Glenwood Springs
Botleman, Joseph R.	Tenth	Democrat	Pueblo
Witcher, John Stump	Eleventh	Democrat	Canon City
Green, John Ira	Twelfth	Republican	Antonito
Paynter, William B.	Thirteenth	Republican	Brush
Pleasant, Sid	Fourteenth	Republican	Craig
Ham, Wilkie	Fifteenth	Democrat	Lamar

Terms of office of District Attorneys, four years.

ABSTRACT OF VOTES CAST

- Adams
- Alamosa
- Arapahoe
- Archuleta
- Baca
- Bent
- Boulder
- Chaffee
- Cheyenne
- Clear Creek
- Conejos
- Costilla
- Crowley
- Custer
- Delta
- Denver
- Douglas
- Edwards
- Elbert
- El Paso
- Fremont
- Garfield
- Gibson
- Grand
- Gunnison
- Hinsdale
- Huerfano
- Jackson
- Jefferson
- Kiowa
- Kit Carson
- Lake
- La Plata
- Larimer
- Las Animas
- Lincoln
- Logan
- Mesa
- Mineral
- Moffat
- Montezuma
- Montrose
- Morgan
- Otero
- Ouray
- Park
- Phillips
- Pitkin
- Provers
- Pueblo
- Rio Grande
- Routt
- Saguache
- San Juan
- San Miguel
- Sedgewick
- Summit
- Teller
- Washington
- Weld
- Yuma

VE OFFICERS AND REGENTS OF THE UNIVERSITY OF COLORADO

**ATTORNEY
GENERAL**

**SUPERINTENDENT
OF PUBLIC
INSTRUCTION**

**REGENTS OF THE
UNIVERSITY OF COLORADO**

Duke W. Dunbar—R.

John W. Metzger—D.

Nettie S. Freed—R.

Ralph L. Carr—R.

Robert R. Knowles—R.

H. Vance Austin—D.

Grace Keenehan—D.

Frank P. Lynch, Jr.—D.

1,328	1,210	1,304	1,289	1,077	937	614	685	Adams
383	903	390	387	298	676	513	494	Alamosa
1,555	1,945	1,551	1,523	1,293	1,413	991	1,228	Arapahoe
84	116	86	88	64	87	58	65	Archuleta
434	332	446	498	362	234	166	64	Baca
305	375	335	332	247	322	188	238	Bent
2,594	2,374	2,617	2,606	2,285	1,794	1,356	1,417	Boulder
317	636	324	317	250	449	364	433	Chaffee
411	155	431	421	307	119	92	75	Cheyenne
277	260	276	279	222	189	158	122	Clear Creek
1,094	410	1,121	1,393	751	323	244	223	Conejos
255	463	256	282	154	371	231	170	Costilla
323	299	331	328	256	221	147	161	Crowley
328	148	348	367	223	131	97	73	Custer
1,029	875	1,052	1,007	803	641	486	454	Delta
27,844	44,148	27,433	27,545	22,776	28,504	23,792	27,773	Denver
113	214	118	129	69	165	107	93	Dolores
426	275	358	358	293	219	161	131	Douglas
215	367	205	223	166	242	209	214	Eagle
423	387	440	454	319	209	174	156	Elbert
5,124	3,127	5,083	5,075	4,283	2,236	1,665	1,876	El Paso
1,673	1,543	1,713	1,669	1,291	1,045	845	939	Fremont
746	589	765	735	565	432	321	312	Garfield
78	175	81	85	64	127	109	86	Gilpin
232	142	240	245	198	99	70	77	Grand
201	374	206	211	175	289	228	217	Gunnison
77	46	76	73	53	31	20	22	Hinsdale
368	1,206	358	423	284	954	737	732	Huerfano
162	129	175	180	133	95	66	59	Jackson
3,932	2,367	3,941	3,811	3,254	1,637	1,261	1,419	Jefferson
132	100	135	128	96	81	66	61	Kiowa
816	224	836	810	600	155	124	109	Kit Carson
181	757	161	180	140	578	421	504	Lake
881	653	882	920	651	500	371	369	La Plata
2,969	1,348	3,021	2,888	2,443	942	700	715	Larimer
919	3,397	921	903	651	2,593	1,729	1,843	Las Animas
582	464	566	598	460	351	262	228	Lincoln
1,108	767	1,075	977	1,098	732	360	423	Logan
1,584	1,976	1,607	1,529	1,310	1,357	974	1,140	Mesa
46	87	48	45	35	64	40	40	Mineral
548	388	567	535	433	273	226	218	Moffat
513	573	514	513	352	380	265	301	Montezuma
948	703	983	973	686	488	392	348	Montrose
1,585	766	1,508	1,455	1,172	533	350	329	Morgan
1,627	936	1,636	1,661	1,309	738	500	559	Otero
80	81	79	81	62	62	49	38	Ouray
173	147	182	176	143	114	86	68	Park
399	169	388	384	327	143	100	72	Phillips
56	277	59	65	38	207	164	138	Pitkin
823	575	855	811	633	426	295	322	Prowers
4,205	7,748	4,373	3,942	3,277	5,645	4,496	5,139	Pueblo
370	203	367	372	290	141	106	110	Rio Blanco
437	306	441	426	341	236	161	186	Rio Grande
449	391	456	458	381	670	480	480	Routt
159	136	162	158	130	115	69	70	Saguache
77	85	78	77	63	68	54	40	San Juan
118	230	123	123	91	165	146	94	San Miguel
195	127	204	203	161	132	54	64	Sedgwick
110	175	117	119	90	130	91	94	Summit
159	655	161	167	124	511	342	366	Teller
415	253	404	379	327	178	160	119	Washington
3,862	2,304	3,684	3,632	3,319	1,669	1,199	1,254	Weld
523	626	509	500	391	421	296	249	Yuma
79,380	93,614	79,162	78,553	64,159	64,989	50,598	56,098	

ABSTRACT OF VOTES CAST AT A GENERAL ELECTION HELD ON TUESDAY, NOVEMBER 2, A. D. 1948, FOR PRESIDENTIAL ELECTORS, UN

PRESIDENT OF U. S.						U. S. SENATOR						JUSTICES OF THE SUPREME COURT						GOVERNOR																																																																																																																																																																																																																																																																																																																																																																																																																					
Thomas E. Dewey—R.			Harry S. Truman—D.			Farrell Dobbs—Soc. Workers			Edward A. Teicher—Soc.-Labor			Norman Thomas—Soc.			Henry A. Wallace—Prog.			Edwin C. Johnson—D.		Will F. Nicholson—R.		Joe Gurule—Prog.		Carle Whitehead—Soc.		H. Lawrence Hinkley—R.		E. V. Holland—D.		George A. Luxford—R.		O. Otto Moore—D.		David A. Hamill—R.		Lee Knous—D.																																																																																																																																																																																																																																																																																																																																																																																																			
Adams	4,419	6,240	9	4	20	99	7,864	2,862	41	21	4,269	5,550	4,235	5,224	3,247	7,423	1,900	2,287	2,071	1,523	2,869	6,446	7,395	6,513	7,069	4,699	10,298	419	597	33	378	632	1,260	1,368	0	0	1,150	1,494	1,296	1,658	10	18	1,007	1,968	10,335	8,792	212	488	6,493	12,975	1,476	2,065	1	31	1,093	2,473	713	657	0	0	596	781	836	810	0	0	569	1,093	1,532	2,236	12	25	1,514	2,164	921	1,563	8	19	931	1,533	1,027	1,004	1	4	771	1,254	547	384	0	2	452	485	3,158	3,171	3	20	2,318	4,124	76,364	89,489	62	643	46,128	117,265	352	435	0	0	244	540	979	767	0	3	809	953	738	1,008	2	80	533	1,287	1,155	873	1	19	958	1,062	15,705	12,291	9	148	258	377	4,421	4,077	1	26	95	3,839	2,416	2,364	0	4	37	1,827	302	296	0	3	10	2,959	777	763	0	8	12	428	1,103	1,326	2	56	56	1,085	Hinsdale	133	75	0	0	0	1,796	Huerfano	1,841	3,448	4	115	80	127	Jackson	327	291	0	0	0	80	Jefferson	9,903	9,145	2	78	179	115	Kiowa	758	659	1	2	11	11	Kit Carson	1,873	1,281	1	9	17	17	Lake	838	1,581	2	4	75	75	La Plata	2,735	2,536	3	4	78	78	Larimer	9,813	7,062	5	63	83	83	Las Animas	3,452	7,586	13	18	133	133	Lincoln	1,271	1,231	1	3	10	10	Logan	3,223	3,179	4	9	33	33	Mesa	6,586	8,401	7	49	137	137	Mineral	144	190	0	0	1	1	Moffat	1,261	1,101	1	5	23	23	Montezuma	1,630	1,653	1	2	21	21	Montrose	2,473	2,544	3	20	70	70	Morgan	3,417	2,912	6	8	39	39	Otero	4,311	8,640	2	16	61	61	Ouray	574	461	1	2	7	7	Park	637	505	0	0	9	9	Phillips	1,076	932	1	7	32	32	Pitkin	319	409	0	2	21	21	Prowers	2,505	2,497	3	18	31	31	Pueblo	12,756	21,637	6	62	572	572	Rio Blanco	981	752	0	8	17	17	Rio Grande	2,049	1,814	2	3	6	6	Routt	1,492	2,088	6	9	56	56	Saguache	914	1,009	0	4	10	10	San Juan	329	348	1	1	21	21	San Miguel	451	613	0	0	15	15	Sedgwick	1,020	834	0	1	10	10	Summit	292	378	0	2	3	3	Teller	748	779	3	2	16	16	Washington	1,636	1,304	3	4	11	11	Weld	12,446	10,934	11	12	65	65	Yuma	2,277	1,907	1	5	6	6
239,714			267,288			228			214			1,678			6,115			340,719		165,069		2,981		1,352		226,949		245,441		216,816		234,401		168,928		332,752																																																																																																																																																																																																																																																																																																																																																																																																			

STATE MEASURER	ATTORNEY GENERAL				SUPERINTENDENT OF PUBLIC INSTRUCTION		REGENTS OF THE UNIVERSITY OF COLORADO							
	Homer F. Bedford—D.	Duke W. Dunbar—R.	John W. Metzger—D.	Samuel D. Menin—Prog.	Nettie S. Freed—R.	Essie Bell Marple—D.	H. Vance Austin—D.	Ralph L. Carr—R.	Robert R. Knowles—R.	Frank P. Lynch, Jr.—D.				
19	6,822	4,222	6,059	103	4,809	5,528	5,617	5,037	4,104	4,928	Adams			
36	2,668	1,359	2,380	33	2,168	2,093	2,172	2,362	1,793	1,871	Alamosa			
82	3,844	6,677	7,653	141	7,551	6,796	7,350	7,488	6,506	6,571	Arapahoe			
90	567	407	516	4	480	474	458	515	351	413	Archuleta			
27	1,355	1,216	1,183	15	1,336	1,126	1,049	1,299	1,066	982	Baca			
20	1,777	1,275	1,542	18	1,564	1,323	1,429	1,386	1,176	1,322	Bent			
35	11,140	9,187	9,234	495	10,894	7,991	8,954	11,021	9,215	7,420	Boulder			
26	2,355	1,389	2,045	19	1,515	1,908	1,866	1,608	1,308	1,802	Chaffee			
99	665	720	525	7	788	508	512	755	632	450	Cheyenne			
81	941	792	795	14	891	717	695	957	776	647	Clear Creek			
53	1,825	1,774	1,622	65	1,940	1,522	1,307	2,202	1,617	1,217	Conejos			
83	1,470	1,006	1,413	11	1,169	1,361	1,317	1,073	877	1,279	Costilla			
41	1,079	987	930	6	1,096	848	862	1,104	905	830	Crowley			
83	427	521	364	7	591	309	351	554	452	301	Custer			
25	3,618	3,017	3,011	70	3,213	2,856	2,912	3,120	2,657	2,670	Delta			
78	104,143	73,649	88,791	2,417	79,650	79,940	82,890	86,198	69,889	77,054	Denver			
60	428	237	374	13	310	389	338	340	253	284	Dolores			
86	840	945	707	8	1,011	661	634	1,019	906	561	Douglas			
76	1,206	729	983	48	807	940	927	842	683	827	Eagle			
26	962	1,077	802	14	1,116	838	741	1,133	1,019	637	Elbert			
55	14,127	14,638	12,505	252	15,514	11,875	11,437	16,095	14,502	10,472	El Paso			
84	4,644	4,096	4,083	73	4,428	3,862	3,808	4,393	3,747	3,601	Fremont			
13	2,709	2,335	2,232	33	2,523	2,090	2,108	2,482	2,129	1,790	Garfield			
20	368	261	295	7	297	279	255	337	247	237	Gilpin			
33	908	808	688	7	868	649	624	918	718	544	Grand			
92	1,568	1,010	1,309	27	1,135	1,231	1,210	1,237	1,011	1,062	Gunnison			
93	97	126	72	1	120	84	66	128	117	63	Hinsdale			
65	3,613	1,770	3,431	58	1,823	3,149	3,200	2,064	1,625	3,132	Huerfano			
80	346	313	274	3	339	254	256	343	299	226	Jackson			
49	10,859	9,367	9,040	187	9,789	8,317	8,651	10,279	9,081	7,807	Jefferson			
91	729	745	593	10	773	567	573	727	656	530	Kiowa			
59	1,305	1,863	1,055	13	1,927	1,079	1,105	1,851	1,560	889	Kit Carson			
56	1,757	796	1,547	39	856	1,525	1,451	995	744	1,392	Lake			
78	2,874	2,565	2,444	41	2,693	2,335	2,266	2,782	2,332	2,085	La Plata			
47	8,317	9,312	6,882	107	10,037	6,189	6,735	9,947	8,856	5,734	Larimer			
67	7,716	3,249	7,161	129	3,789	6,695	6,771	3,963	3,156	6,453	Las Animas			
94	1,386	1,252	1,133	8	1,319	1,101	1,058	1,359	1,135	987	Lincoln			
27	3,565	3,303	2,771	30	3,570	2,531	3,344	2,902	4,169	1,626	Logan			
02	9,204	6,162	8,260	124	7,076	7,630	8,205	6,210	5,662	7,611	Mesa			
58	218	132	183	4	157	167	158	172	126	146	Mineral			
98	1,223	1,180	1,060	20	1,285	1,002	1,051	1,319	1,047	818	Moffat			
13	1,882	1,416	1,577	19	1,471	1,566	1,369	1,639	1,238	1,244	Montezuma			
52	2,818	2,429	2,345	51	2,534	2,307	2,223	2,641	2,190	1,892	Montrose			
56	3,315	3,294	2,691	41	3,741	2,250	2,433	3,678	3,085	2,032	Morgan			
58	4,844	4,258	3,996	43	4,729	3,578	3,963	4,510	3,848	3,623	Otero			
44	548	531	466	8	563	437	414	603	492	359	Ouray			
24	600	637	494	8	653	477	468	660	590	431	Park			
16	1,031	1,106	755	28	1,163	737	871	1,098	1,010	634	Phillips			
46	477	241	414	13	359	342	372	307	239	331	Pitkin			
11	2,667	2,529	2,290	28	2,753	2,057	2,168	2,639	2,264	1,941	Prowers			
99	22,921	12,761	20,763	483	18,890	15,884	19,887	15,080	12,229	19,753	Pueblo			
76	871	890	749	6	995	660	612	998	886	536	Rio Blanco			
74	2,078	1,978	1,794	21	2,104	1,651	1,525	2,242	1,867	1,454	Rio Grande			
47	2,386	1,369	2,062	49	1,553	1,924	1,871	1,608	1,338	1,689	Routt			
67	1,022	927	885	10	1,007	856	786	1,029	838	743	Saguache			
12	424	311	365	13	333	347	316	394	305	283	San Juan			
58	730	394	606	15	422	602	529	511	365	461	San Miguel			
18	970	979	788	9	1,039	722	1,100	916	777	612	Sedgwick			
17	424	276	348	3	309	324	299	317	265	294	Summit			
55	956	609	785	17	679	718	714	771	555	640	Teller			
45	1,410	1,592	1,112	17	1,721	1,087	1,119	1,647	1,417	951	Washington			
22	12,497	12,101	10,217	119	13,340	9,206	10,039	13,167	11,685	8,695	Weld			
	2,014	2,207	1,559	20	2,390	1,452	1,570	2,301	1,927	1,243	Yuma			
95	297,550	229,854	255,063	5,702	255,965	229,928	241,361	259,272	218,514	219,112				

ABSTRACT OF VOTES CAST AT A GENERAL ELECTION HELD ON TUESDAY, NOVEMBER 2ND, A. D. 1948, FOR INITIATED AND REFERRED MEASURES

	NO. 1 REORGANIZATION OF THE STATE DEPART- MENT OF EDUCATION		NO. 2 PARI MUTUEL LAW		NO. 3 LOCAL OPTION AMENDMENT		N. 4 \$55.00 OLD AGE PENSION AMENDMENT	
	Yes	No	Yes	No	Yes	No	Yes	No
Adams	4,138	2,655	5,243	3,186	2,382	6,986	3,407	5,936
Alamosa	1,711	969	1,901	1,293	1,023	2,760	1,321	2,521
Arapahoe	7,918	3,313	7,655	5,531	3,448	10,006	4,760	9,065
Archuleta	207	260	325	239	132	639	312	568
Baca	607	685	850	973	1,212	961	821	1,299
Bent	963	976	1,015	1,254	1,018	1,571	786	1,937
Boulder	11,020	4,603	8,475	8,647	5,458	13,113	7,309	11,330
Chaffee	1,455	1,134	1,760	1,100	547	2,702	782	2,541
Cheyenne	413	343	478	468	325	717	356	752
Clear Creek	782	387	877	459	274	1,162	525	947
Conejos	1,037	655	1,425	821	802	2,099	979	2,018
Costilla	567	276	735	253	308	1,662	354	1,700
Crowley	579	698	919	630	671	1,025	576	1,225
Custer	283	251	486	210	136	648	233	560
Delta	2,620	1,578	2,429	2,548	2,023	3,886	1,829	4,014
Denver	94,605	39,411	85,808	64,457	32,616	118,571	58,735	97,380
Dolores	208	141	274	218	209	368	246	319
Douglas	571	549	908	485	339	1,112	621	825
Eagle	633	475	790	518	275	1,258	447	1,059
Elbert	523	795	816	751	629	1,083	715	993
El Paso	11,409	10,866	13,296	11,882	7,959	18,073	10,052	16,649
Fremont	2,976	2,596	3,831	2,984	2,319	5,652	2,027	5,645
Garfield	2,065	1,114	2,315	1,316	862	3,294	1,310	2,873
Gilpin	174	197	316	155	63	458	140	390
Grand	636	404	851	454	272	1,085	566	809
Gunnison	983	640	1,198	698	320	1,814	843	1,305
Hinsdale	75	53	105	47	40	122	85	88
Huerfano	1,405	967	2,082	770	582	4,084	835	3,926
Jackson	287	108	332	147	129	362	268	243
Jefferson	10,428	4,199	10,137	6,953	3,999	13,491	6,673	11,100
Kiowa	449	387	531	542	571	626	448	745
Kit Carson	674	969	1,013	1,101	1,028	1,668	887	1,566
Lake	1,069	479	1,191	602	276	1,888	668	1,406
La Plata	2,049	1,191	2,610	1,423	1,023	3,708	1,772	2,947
Larimer	8,539	4,058	6,221	8,462	6,328	9,332	6,421	9,401
Las Animas	4,368	1,884	5,213	2,010	1,714	7,853	2,338	7,527
Lincoln	631	1,094	976	1,009	636	1,494	672	1,465
Logan	2,302	1,935	2,372	2,788	2,212	3,526	2,426	3,339
Mesa	7,394	3,613	7,029	5,341	4,109	9,833	4,396	9,610
Mineral	97	80	134	80	46	200	57	204
Moffat	805	739	952	859	450	1,707	768	1,288
Montezuma	1,051	765	1,399	909	630	1,887	991	1,549
Montrose	1,816	1,323	2,054	1,887	1,627	3,025	1,661	2,913
Morgan	2,888	1,533	2,791	2,377	2,078	3,360	2,090	3,529
Otero	3,845	1,891	3,327	3,649	3,398	4,434	3,042	4,719
Ouray	366	279	468	309	184	697	326	546
Park	441	300	627	277	149	849	336	677
Phillips	684	579	702	870	784	1,017	786	1,001
Pitkin	261	158	299	210	92	551	229	411
Prowers	1,879	1,532	2,149	1,958	1,873	2,662	1,433	3,174
Pueblo	17,444	9,834	21,595	8,761	7,697	24,968	10,441	22,474
Rio Blanco	512	490	871	410	225	1,207	615	761
Rio Grande	1,476	873	1,257	1,460	1,053	2,310	1,386	2,097
Routt	1,307	815	1,517	1,134	716	2,333	1,107	1,959
Saguache	637	417	768	537	401	1,260	583	1,135
San Juan	190	191	308	167	73	515	205	355
San Miguel	289	316	480	271	160	730	309	577
Sedgwick	680	473	809	630	541	1,112	621	975
Summit	219	139	321	157	81	478	204	362
Teller	488	441	869	333	200	1,143	329	1,069
Washington	803	1,017	1,126	1,075	896	1,583	971	1,473
Weld	9,835	5,824	7,607	10,424	7,469	13,757	8,160	12,464
Yuma	1,334	1,137	1,153	1,823	1,626	1,854	1,440	1,977
	238,100	128,054	238,371	183,292	120,799	334,331	166,031	295,712

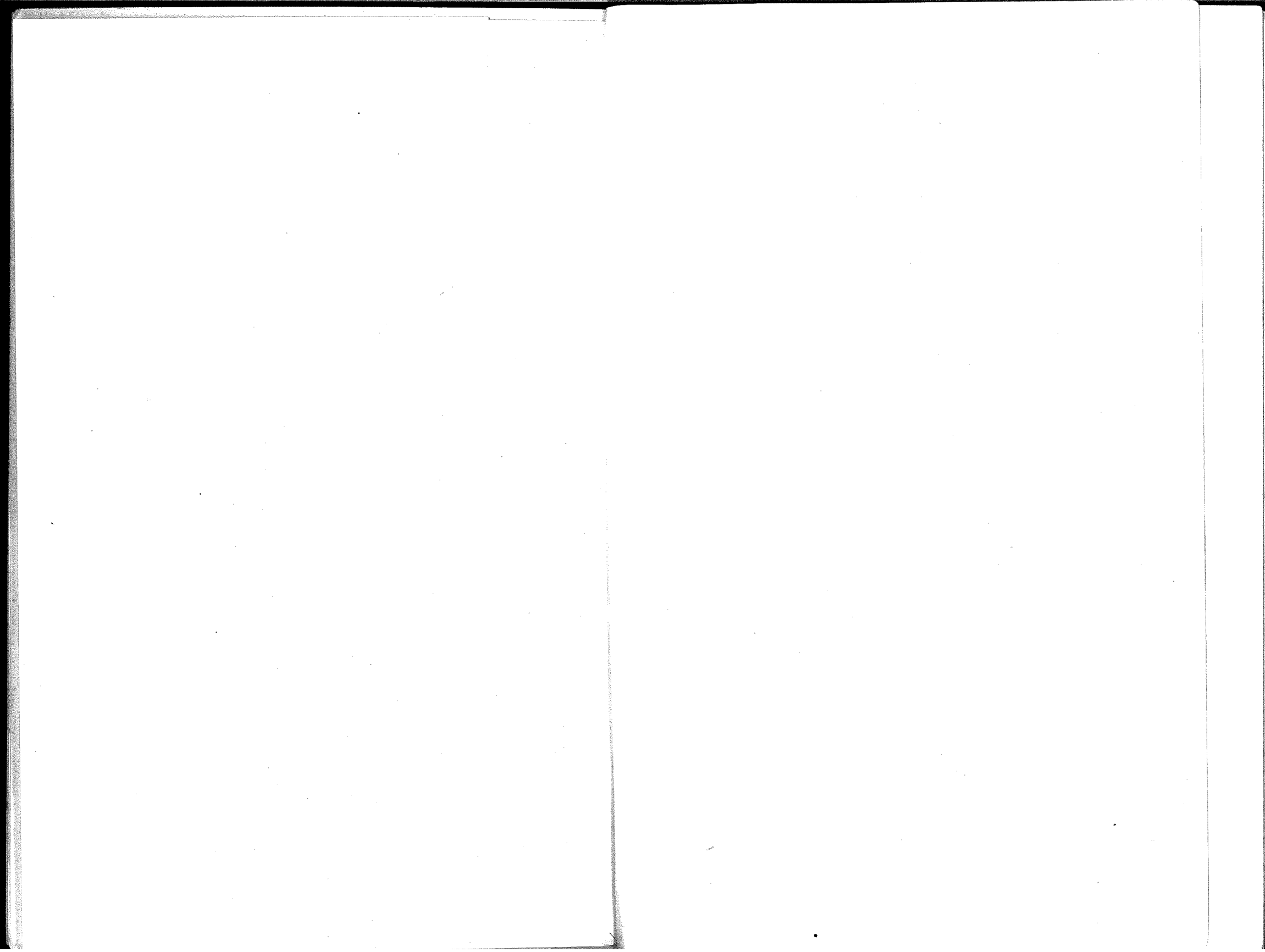

CONGRESSMAN, FIRST CONGRESSIONAL DISTRICT

County	John A. Carroll —D		Christopher F. Cusack —R	
	P. E.	G. E.	P. E.	G. E.
Denver	45,797	106,096	25,624	57,541

CONGRESSMAN, SECOND CONGRESSIONAL DISTRICT

County	William S. Hill —R		George L. Bickel —D	
	P. E.	G. E.	P. E.	G. E.
Adams	1,373	4,669	1,167	5,918
Arapahoe	1,615	7,017	1,958	7,594
Boulder	2,525	9,061	2,231	10,330
Cheyenne	479	780	156	531
Clear Creek	294	888	254	735
Douglas	382	1,049	261	647
Elbert	453	1,183	298	750
Gilpin	84	298	168	293
Jefferson	3,992	9,344	2,354	9,163
Kit Carson	899	1,770	219	1,311
Larimer	3,070	9,730	1,343	6,854
Lincoln	617	1,300	444	1,142
Logan	1,147	3,386	780	2,901
Morgan	1,634	3,426	746	2,763
Phillips	429	893	168	1,094
Sedgwick	210	1,078	129	738
Washington	426	1,686	237	1,165
Weld	3,976	12,285	2,318	10,728
Yuma	523	2,025	625	1,922
	24,128	71,868	15,856	66,579

CONGRESSMAN, THIRD CONGRESSIONAL DISTRICT

County	J. Edgar Chenoweth —R		John H. Marsalis —D	
	P. E.	G. E.	P. E.	G. E.
Alamosa	386	2,166	853	2,169
Baca	530	1,491	344	1,068
Bent	349	1,442	376	1,465
Conejos	1,158	1,921	405	1,602
Costilla	273	1,030	467	1,419
Crowley	347	1,117	315	869
Custer	350	593	154	313
El Paso	5,385	16,613	3,131	11,157
Fremont	1,719	4,586	1,409	3,851
Huerfano	390	1,997	1,120	3,291
Kiowa	138	816	97	566
Las Animas	998	5,074	3,391	6,000
Mineral	48	172	84	156
Otero	1,746	4,623	963	3,854
Prowers	836	2,728	567	2,219
Pueblo	4,302	12,763	8,117	22,102
Rio Grande	460	2,353	308	1,512
Saguache	172	1,073	135	791
Teller	160	754	630	710
	19,747	63,312	22,866	65,114

CONGRESSMAN, FOURTH CONGRESSIONAL DISTRICT

County	Robert F. Rockwell —R		Wayne N. Aspinall —D	
	P. E.	G. E.	P. E.	G. E.
Archuleta	94	559	113	440
Chaffee	381	1,488	613	1,997
Delta	1,099	3,169	929	3,242
Dolores	143	393	206	357
Eagle	230	861	378	946
Garfield	811	2,529	639	2,235
Grand	258	860	140	688
Gunnison	232	1,206	410	1,257
Hinsdale	82	142	45	66
Jackson	180	368	111	236
Lake	179	966	759	1,487
La Plata	958	2,939	644	2,258
Mesa	1,676	5,313	2,139	9,735
Moffat	581	1,430	392	891
Montezuma	576	1,844	538	1,348
Montrose	1,046	2,810	727	2,242
Ouray	83	601	86	424
Park	183	644	152	491
Pitkin	66	390	257	352
Rio Blanco	392	1,054	203	648
Routt	486	1,441	908	2,161
San Juan	72	369	83	321
San Miguel	131	518	231	543
Summit	115	312	145	330
	10,054	32,206	10,848	34,695

STATE SENATOR, FIRST SENATORIAL DISTRICT, DENVER COUNTY

	P. E.	G. E.
Bishop, Neal D.—D.....	40,273	98,879
Blake, Claude W.—R.....	25,249	69,435
Bresnahan, C. A.—R.....	17,288
Dunklee, Donald P.—D.....	40,646	98,574
Evans, George T.—R.....	20,111	60,719
*Fritts, C. A.—R.....	19,336
Henry, Lawrence M.—D.....	40,501	96,170
Jacobson, Olof H.—R.....	21,476	62,326
Mazzula, Fred M.—R.....	6,651	49,719
McNichols, Stephen L. R.—D.....	41,466	94,994
Alberg, Gus—Prog.....	2,078
Payne, Mildora—Prog.....	1,724
Trujillo, Robert—Com.....	911
Wiley, Charles R.—Prog.....	1,798

*Withdrew after Primary Election.

STATE SENATOR, SECOND SENATORIAL DISTRICT

County	Peter Culig, Jr. —D		W. I. Sanford —R	
	P. E.	G. E.	P. E.	G. E.
Pueblo	7,515	21,587	3,961	12,975

STATE SENATOR, THIRD SENATORIAL DISTRICT

County	Vernon A. Cheever —R		William R. Franklin —D	
	P. E.	G. E.	P. E.	G. E.
El Paso.....	5,096	16,065	2,932	11,315

STATE SENATOR, FOURTH SENATORIAL DISTRICT

County	Ben Veltri —D		L. T. Winger, Sr. —R	
	P. E.	G. E.	P. E.	G. E.
Las Animas	3,611	6,909	965	4,059

STATE SENATOR, FIFTH SENATORIAL DISTRICT

County	Wm. G. Gambill —D		Theo. G. Lashley —R	
	P. E.	G. E.	P. E.	G. E.
Boulder	2,296	10,845	2,577	8,089

STATE SENATOR, SEVENTH SENATORIAL DISTRICT

County	Wm. Albion Carlson —R	
	P. E.	G. E.
Weld	3,604	15,206

STATE SENATOR, EIGHTH SENATORIAL DISTRICT

County	Harold Ward Gardner —R		O. A. Saunders —R		Robert F. Metzler —D		Ed Moder —D	
	P. E.	G. E.	P. E.	G. E.	P. E.	G. E.	P. E.	G. E.
Douglas	231	219	1,050	291	605			
Jefferson	1,944	2,459	9,550	2,247	9,088			
	2,175	2,678	10,600	2,538	9,693			

STATE SENATOR, NINTH SENATORIAL DISTRICT

County	Lawrence Oliver —D		Edwin A. Rogers —R		C. L. Canda, Jr. —R	
	P. E.	G. E.	P. E.	G. E.	P. E.	G. E.
Custer	148	364	250	566	201	
Fremont	1,538	4,228	1,307	4,073	554	
	1,686	4,592	1,557	4,639	755	

STATE SENATOR, ELEVENTH SENATORIAL DISTRICT

County	Daniel I. J. Thornton —R	
	P. E.	G. E.
Delta	1,019	4,586
Gunnison	227	1,875
Hinsdale	78	165
	1,324	6,626

STATE SENATOR, THIRTEENTH SENATORIAL DISTRICT

County	Charles P. Murphy —R	
	P. E.	G. E.
Grand	255	1,221
Jackson	187	556
Moffat	545	1,815
Rio Blanco	339	1,288
Routt	467	2,401
	1,793	7,281

STATE SENATOR, NINETEENTH SENATORIAL DISTRICT

County	T. H. Akin —D		Tom Kimball —R		Harry Rogers —R	
	P. E.	G. E.	P. E.	G. E.	P. E.	G. E.
Archuleta	105	413	56	537	47	
La Plata	669	2,148	803	3,045	301	
Montezuma	657	1,979	76	1,227	574	
San Juan	83	279	67	418	14	
	1,514	4,819	1,002	5,227	936	

STATE SENATOR, TWENTY-FIRST SENATORIAL DISTRICT

County	Robert A. Theobald —D		Roy Burkett —R	
	P. E.	G. E.	P. E.	G. E.
Eagle	350	1,106	207	651
Garfield	592	2,621	762	1,989
Lake	811	1,677	178	760
Pitkin	276	468	55	227
Summit	146	313	115	356
	2,175	6,185	1,317	3,983

STATE SENATOR, TWENTY-SECOND SENATORIAL DISTRICT

County	La Roy H. Purdy —D		Richard H. Simon —R	
	P. E.	G. E.	P. E.	G. E.
Arapahoe	1,851	7,481	1,488	6,899
Elbert	277	779	403	1,084
	2,128	8,260	1,891	7,983

STATE SENATOR, TWENTY-THIRD SENATORIAL DISTRICT

County	James B. Ryan —R	
	P. E.	G. E.
Crowley	328	1,302
Otero	1,675	6,039
	2,003	7,341

STATE SENATOR, TWENTY-FOURTH SENATORIAL DISTRICT

County	Clifford J. Gobble —D		Willard B. Preston —R	
	P. E.	G. E.	P. E.	G. E.
Adams	1,229	6,187	1,326	4,232
Morgan	664	2,549	1,508	3,502
	1,893	8,736	2,834	7,734

REPRESENTATIVES, THIRTY-SEVENTH GENERAL ASSEMBLY

ADAMS COUNTY

	P. E.	G. E.
Wells, J. Wm.—D	1,170	5,731
Krogh, Alfred—R	1,306	4,755

ALAMOSA AND COSTILLA COUNTIES

County	Louis F. Higel —D		Floyd W. Skelton —R	
	P. E.	G. E.	P. E.	G. E.
Alamosa	970	2,586	1,818	
Costilla	463	1,421	1,031	
	1,433	4,007	2,849	

ARAPAHOE AND ELBERT COUNTIES

County	Robert D. Blackman —D		I. F. Thorne —D		A. O. Hill —R		B. T. Worrall —R		Dewey Taft Lin-Jef G. E.	
	P. E.	G. E.	P. E.	G. E.	P. E.	G. E.	P. E.	G. E.	P. E.	G. E.
Arapahoe	1,753	7,835	1,592	6,944	1,513	6,546	1,306	5,459	1,210	
Elbert	259	629	231	520	369	1,079	441	1,301	185	
	2,012	8,464	1,823	7,464	1,882	7,625	1,747	6,760	1,395	

ARCHULETA AND CONEJOS COUNTIES

County	Earl H. Haynie —D		S. T. Parsons —R	
	P. E.	G. E.	P. E.	G. E.
Archuleta	103	490	86	495
Conejos	442	1,435	1,291	2,539
	545	1,925	1,377	3,034

BACA COUNTY

County	Warren O. Brown —R	
	P. E.	G. E.
Baca	521	2,036

BENT AND KIOWA COUNTIES

County	H. B. Amyx —D		Oakley Wade —R	
	P. E.	G. E.	P. E.	G. E.
Bent	370	1,180	341	1,729
Kiowa	109	802	130	607
	479	1,982	471	2,336

BOULDER COUNTY

County	P. E.	G. E.
Paddock, William L.—D	2,291	10,806
Steele, Leslie R.—R	2,476	10,862
Faulkner, Dean M.—R	2,414	10,674
Hedgecock, A. Glenn—Prog		2,122

CHAFFEE AND LAKE COUNTIES

County	Frank E. Kendrick, Jr. —D		Frank Fehling —R	
	P. E.	G. E.	P. E.	G. E.
Chaffee	1,776		321	1,763
Lake	1,530		181	948
	3,306		502	2,711

CHEYENNE AND LINCOLN COUNTIES

County	John E. Jacobs —D		V. H. Johnson —R	
	P. E.	G. E.	P. E.	G. E.
Cheyenne	171	666	485	692
Lincoln	450	1,188	588	1,183
	621	1,854	1,073	1,875

CLEAR CREEK, EAGLE, GILPIN, PITKIN AND SUMMIT COUNTIES

County	Frank P. Conroy —R		Ellis P. Lupton —D	
	P. E.	G. E.	P. E.	G. E.
Clear Creek	270	982	255	982
Eagle	204	698	341	1,084
Gilpin	81	244	174	345
Pitkin	51	264	257	432
Summit	114	256	155	396
	720	2,115	1,182	3,239

CROWLEY AND OTERO COUNTIES

County	James G. McConnell —D		Henry Bledsoe —R		Arlie M. Ward —R	
	P. E.	G. E.	P. E.	G. E.	P. E.	G. E.
Crowley	329	1,159	288	1,031	313	1,192
Otero	848	4,135	1,599	5,520	1,467	4,344
	1,177	5,294	1,887	6,551	1,780	5,536

CUSTER AND FREMONT COUNTIES

County	Curtis R. Hanawalt —D		Leonard M. Bentley —R		A. H. Sparks —R
	P. E.	G. E.	P. E.	G. E.	P. E.
Custer	144	326	218	573	179
Fremont	1,501	4,238	995	4,062	901
	1,645	4,564	1,213	4,635	1,080

DELTA COUNTY

County	Mark R. Clay —R	
	P. E.	G. E.
Delta	1,068	4,779

CITY AND COUNTY OF DENVER

County	P. E.	G. E.
Abernethy, O. A.—D	28,963	88,612
Anderson, William Ward—R	19,263	62,196
Armatas, N. Peter—D	11,587	
Arthur, L. James—R	18,334	57,928
Basil, George—D	18,979	
Bennett, Charles E.—D	27,471	93,542
Best, Whitman—R	21,038	67,966
Bezoff, Ben—D	28,239	94,301
Blake, Milton J.—R	22,131	68,012
Brewer, Howard J.—D	21,936	
Burch, Palmer L.—R	19,315	63,621
Chapman, Marshall Yale—R	14,003	
Chrysler, Harry F.—R	24,746	69,118
Cobb, Norman E.—D	31,140	93,266
Conrad, John E.—R	18,215	67,317
Cooke, Ellsworth E.—R	16,609	57,572
Crofts, Alfred—D	20,987	
Crowley, Clem—D	34,933	91,825
Davis, Vera Ames—D	20,933	
Eaton, Samuel J.—D	24,994	82,728
Gabbert, Noble V.—R	13,330	
Gableman, Cyprena Turcotte—D	8,280	
Gibson, Otis J.—R	19,606	65,379
Hamburg, Alfred J.—D	23,822	80,452
Hays, Frank L. Jr.—R	21,108	70,059
Jacobucci, Jean John—D	18,402	
Jennings, Henry L.—D	22,731	
Kelley, Andrew D.—D	31,422	81,331
Kokenzie, Henry F.—D	18,486	
Kramer, Shirley M.—D	25,910	80,019
Lewis, William A.—R	17,267	66,478
Lindquist, Oscar A.—R	18,809	66,604
Lloyd, Thomas L.—R	15,361	59,090
Macdonald, John D.—D	25,845	82,827
Maker, Joseph E.—R	10,397	
Mann, Earl W.—R	21,241	69,093
Milliken, Charles R.—R	21,826	63,979
Morton, James A.—R	14,176	
McCarthy, Thomas E.—R	15,173	
O'Connell, Max H.—R	10,658	
O'Neill, Francis P.—D	27,620	78,912
Pile, Roscoe—D	26,809	85,749
Quiatt, Marshall—D	31,324	89,182
Radetsky, James Bernard—D	26,783	88,985
Roth, Herrick S.—D	26,976	83,392
Schalow III, Berthold E.—R	5,755	
Collings, Lillian Grace—Const. O.		1,436
Gutmer, Joseph—Prog		2,239
Rogers, Tracy Roy—Com.		1,079
Sena, Alfonso—Prog		2,051
Stotts, Edna—Prog		2,055

DOLORES, MONTEZUMA AND SAN MIGUEL COUNTIES

County	Elizabeth E. Pellet —D		Homer H. Norton —R	
	P. E.	G. E.	P. E.	G. E.
Dolores	272	489	130	286
Montezuma	657	1,763	523	1,493
San Miguel	257	788	112	290
	1,186	3,040	765	2,069

DOUGLAS, PARK AND TELLER COUNTIES

County	H. N. Archambault —D		Homer E. Ira —R	
	P. E.	G. E.	P. E.	G. E.
Douglas	282	808	321	876
Park	139	546	144	585
Teller	662	961	139	454
	1,083	2,315	604	1,915

EL PASO COUNTY

County	P. E.	G. E.
Chamberlin, Harold J.—D	2,811	13,913
Nelson, Carroll A.—R	4,743	20,640
Phillips, John O.—R	4,685	20,405
Weissenfuh, Carl K.—R	4,469	15,616

GARFIELD AND RIO BLANCO COUNTIES

County	Mary L. Bell —D		Frank V. Kennedy —R	
	P. E.	G. E.	P. E.	G. E.
Garfield	585	2,310	776	2,036
Rio Blanco	201	643	386	1,094
	786	2,953	1,162	3,130

GRAND, MOFFAT AND ROUTT COUNTIES

County	Pat Magill, Jr. —D		Carl R. Taussig —R	
	P. E.	G. E.	P. E.	G. E.
Grand	152	786	257	770
Moffat	400	1,257	538	1,047
Route	960	2,588	467	1,030
	1,512	4,631	1,262	2,847

GUNNISON, HINSDALE AND SAGUACHE COUNTIES

County	Montana F. Smith —D		Rocco Santarelli —R	
	P. E.	G. E.	P. E.	G. E.
Gunnison	23	1,441	219	992
Hinsdale	15	146	71	65
Saguache	32	1,198	151	697
	70	2,785	441	1,754

HUERFANO COUNTY

County	P. E.	G. E.
Abe, Richard—D	1,386	3,518
Johnson, H. W. W. (Bill)—R	388	1,835

JACKSON AND LARIMER COUNTIES

County	E. J. (Ted) Herring —R		Victor Hanson —R		A. J. Becksted —R
	P. E.	G. E.	P. E.	G. E.	P. E.
Jackson	112	490	197	546	35
Larimer	2,386	13,283	2,251	13,191	1,394
	2,498	13,773	2,448	13,737	1,429

JEFFERSON COUNTY

County	P. E.	G. E.
Browne, John R.—R	2,733	9,073
Duke, Richard H.—R	1,526
Tinsley, Mansur—D	2,271	9,336

KIT CARSON COUNTY

County	P. E.	G. E.
Rhoades, Harley—R	800	1,905
Yersin, Bill—D	251	1,304

LAS ANIMAS COUNTY

County	P. E.	G. E.
Cordova, Tony—R	750	2,748
Horsman, John—D	3,353	7,777
Johnson, John—D	3,446	7,830
Salas, U. A. (Lee)—R	738	2,693

LA PLATA AND SAN JUAN COUNTIES

County	Charles E. Armstrong —D		R. Bruce Sullivan —R	
	P. E.	G. E.	P. E.	G. E.
La Plata	692	2,330	929	2,814
San Juan	88	404	77	297
	780	2,734	1,006	3,111

LOGAN COUNTY

County	Harley N. Beery —D		T. E. Breezley —R	
	P. E.	G. E.	P. E.	G. E.
Logan	860	3,282	1,140	3,076

MESA COUNTY

County	P. E.	G. E.
Barker, Tom—D	8,090
Beede, Wayne—D	1,674	7,571
Evans, Jack—R	1,541	7,022
Porter, Robert M.—R	1,338	5,713
Reeds, Frank H.—D	1,872

MINERAL AND RIO GRANDE COUNTIES

County	Elizabeth A. Conour —D		Jas. E. Ward —R	
	P. E.	G. E.	P. E.	G. E.
Mineral	88	181	45	148
Rio Grande	281	1,554	457	2,316
	369	1,735	502	2,464

MONTROSE AND OURAY COUNTIES

County	Jerry Foster —D		John L. Stivers —R	
	P. E.	G. E.	P. E.	G. E.
Montrose	721	2,677	990	2,276
Ouray	85	539	74	482
	806	3,216	1,064	2,758

MORGAN COUNTY

County	P. E.	G. E.
Ott, Millicent—D	687	2,527
Schooley, O. B.	1,504	3,540

PHILLIPS AND SEDGWICK COUNTIES

County	Merle Hiatt —D		Roy E. Owens —R	
	P. E.	G. E.	P. E.	G. E.
Phillips	158	688	425	1,278
Sedgwick	126	882	201	958
	284	1,570	626	2,236

PROWERS COUNTY

	P. E.	G. E.
Smartt, Hackett—D.....	612	3,105
Strain, Cora R.—R.....	823	1,887

PUEBLO COUNTY

	P. E.	G. E.
Craddock, Adeline B.—D.....	4,095	
Dameron, T. H.—D.....	6,022	22,009
Haynie, Gertrude C.—D.....	3,437	
Hobbs, R. F.—D.....	4,239	19,837
Hudspeth, Elizabeth—R.....	3,338	13,982
Husted, Frank—R.....	3,386	12,933
Leach, Richard F.—R.....	3,333	12,750
Long, Ward B.—R.....	2,067	
Taylor, Robert W.—R.....	3,745	13,364
Tyler, William H.—D.....	4,848	19,784
Utt, James A.—D.....	4,103	
Welsh, Wm. R., Jr.—D.....	4,348	19,887

WASHINGTON COUNTY

County	Horace H. Holt		Roy R. Rowland	
	P. E.	G. E.	P. E.	G. E.
Washington	398	1,588	263	1,255

WELD COUNTY

	P. E.	G. E.
Armstrong, Timothy H.—D.....	1,990	11,944
Christensen, Henry H.—D.....	1,994	10,732
DePaolo, Nick—D.....	1,904	8,624
Houtchens, Rodger I.—D.....	2,008	11,806
Kent, Elsie A.—R.....	3,584	10,438
Lamb, Allen B.—R.....	3,580	11,314
Ogilvie, James S.—R.....	3,648	11,936
Parham, James A.—R.....	3,554	10,495

YUMA COUNTY

County	C. J. Bennett		Walter R. Stalker	
	P. E.	G. E.	P. E.	G. E.
Yuma	555	1,599	502	2,288

DISTRICT JUDGES

FIRST DISTRICT

County	Harold H. Davies		Osmer E. Smith	
	P. E.	G. E.	P. E.	G. E.
Adams	1,218	7,321	1,218	6,525
Arapahoe	1,494	11,299	1,391	9,761
Clear Creek	246	1,164	248	1,134
Gilpin	67	407	78	362
Jefferson	3,203	13,532	3,502	12,663
	6,228	33,723	6,437	30,445

SECOND DISTRICT

	P. E.	G. E.
Black, William A.—R.....	23,788	80,746
Brewster, Guy K.—R.....	20,244	58,586
Cook, Joseph E.—R.....	25,137	89,660
Day, Edward C.—D.....	40,928	86,529
Frantz, Albert T.—D.....	40,266	68,283
Hickey, Frank E.—R.....	19,328	59,233
Knauss, Francis J.—R.....	25,752	77,018
Larwill, Langdon H.—R.....	15,016	
Lindsay, Henry Sherman—D.....	41,950	102,770
Miles, Floyd F.—D.....	40,612	73,565
Neff, Joseph D.—R.....	20,356	58,875
Sabin, James N.—R.....	18,513	
Shepherd, Ellett N.—D.....	40,560	76,168
Steele, Robert W.—D.....	41,742	101,264
Walsh, Joseph J.—D.....	42,134	93,984
Webster, Harold M.—R.....	24,185	66,397

SECOND DISTRICT TO FILL VACANCY

	P. E.	G. E.
Doyle, William E.—D.....		80,801
Ruston, Paul A.—R.....		62,315

THIRD DISTRICT

County	John L. East		William B. Nicolas	
	P. E.	G. E.	P. E.	G. E.
Huerfano	1,412	3,473	383	1,882
Las Animas	3,631	8,275	895	2,519
	5,043	11,748	1,278	4,401

FOURTH DISTRICT

County	John M. Meikle		G. Russell Miller	
	P. E.	G. E.	P. E.	G. E.
Douglas	270	852	320	1,041
Elbert	265	1,079	403	1,257
El Paso	3,174	18,869	5,076	19,386
Kit Carson	215	1,485	790	1,930
Lincoln	453	1,384	567	1,441
Teller	678	1,014	151	713
	5,055	24,683	7,307	25,768

FIFTH DISTRICT

County	William H. Luby	
	P. E.	G. E.
Eagle	234	1,504
Lake	190	1,889
Summit	124	525
	548	3,918

SIXTH DISTRICT

County	John H. Galbreath		James N. Noland	
	P. E.	G. E.	P. E.	G. E.
Archuleta	90	614	118	445
Dolores	115	201	257	534
La Plata	864	1,782	769	3,506
Montezuma	484	847	671	2,346
San Juan	75	253	100	449
	1,628	3,697	1,915	7,279

SIXTH DISTRICT TO FILL VACANCY

County	John H. Galbreath		James N. Noland	
	P. E.	G. E.	P. E.	G. E.
Archuleta		21	111	23
Dolores		8	239	21
La Plata		110	712	671
Montezuma		42	614	128
San Juan		1	93	6
		182	1,769	849

SEVENTH DISTRICT

County	Dan H. Hughes		Paul L. Littler	
	P. E.	G. E.	P. E.	G. E.
Delta	761	3,623	986	3,438
Gunnison	356	1,500	200	1,201
Hinsdale	45	88	74	112
Mesa	1,974	9,142	1,626	8,820
Montrose	738	2,986	1,009	2,932
Ouray	78	582	75	556
San Miguel	233	703	111	504
	4,185	18,624	4,081	17,563

ABSTRACT OF VOTES CAST

EIGHTH DISTRICT

County	George H. Bradfield —R		Claude C. Coffin —R	
	P. E.	G. E.	P. E.	G. E.
	Boulder	2,497	14,696	2,480
Jackson	148	538	142	437
Larimer	2,823	13,253	2,850	13,193
Weld	3,740	18,041	3,512	16,242
	<u>9,208</u>	<u>46,528</u>	<u>8,984</u>	<u>43,723</u>

NINTH DISTRICT

County	John R. Clark —R	
	P. E.	G. E.
	Garfield	788
Pitkin	70	506
Rio Blanco	372	1,414
	<u>1,230</u>	<u>5,344</u>

TENTH DISTRICT

County	Harry Leddy —D		J. Arthur Phelps —R	
	P. E.	G. E.	P. E.	G. E.
	Crowley	325	1,266	330
Otero	931	5,071	1,658	5,720
Pueblo	7,472	25,371	3,971	20,311
	<u>8,728</u>	<u>31,708</u>	<u>5,959</u>	<u>27,400</u>

ELEVENTH DISTRICT

County	Jos. D. Blunt —R	
	P. E.	G. E.
	Chaffee	300
Custer	351	718
Fremont	1,765	6,226
Park	165	833
	<u>2,581</u>	<u>10,264</u>

TWELFTH DISTRICT

County	Joseph H. Thomas —R	
	P. E.	G. E.
	Alamosa	393
Concejos	1,282	2,586
Costilla	271	1,318
Mineral	48	242
Rio Grande	435	2,876
Saguache	164	1,316
	<u>2,593</u>	<u>11,393</u>

THIRTEENTH DISTRICT

County	Raymond L. Sauter —R		George C. Twombly —R	
	P. E.	G. E.	P. E.	G. E.
	Logan	1,142	5,351	952
Morgan	1,270	4,132	1,597	5,009
Phillips	393	1,515	348	1,322
Sedgwick	192	1,359	174	1,176
Washington	370	2,114	353	1,828
Yuma	478	2,762	447	2,669
	<u>3,845</u>	<u>17,233</u>	<u>3,871</u>	<u>16,473</u>

FOURTEENTH DISTRICT

County	Addison M. Gooding —D	
	P. E.	G. E.
	Grand	132
Moffat	396	1,849
Routt	972	3,124
	<u>1,500</u>	<u>6,137</u>

FOURTEENTH DISTRICT TO FILL VACANCY

County	Addison M. Gooding —D	
	P. E.	G. E.
	Grand	123
Moffat	356	1,736
Routt	836	2,884
	<u>1,315</u>	<u>5,706</u>

FIFTEENTH DISTRICT

County	Alfred A. Arraj —R		Averill C. Johnson —R		Alfred Todd —D	
	P. E.	G. E.	P. E.	G. E.	P. E.	G. E.
	Baca	562	1,801	78	327	829
Bent	59	1,292	346	396	1,553	
Cheyenne	169	718	324	155	563	
Kiowa	78	703	75	100	665	
Prowers	530	2,703	389	556	2,279	
	<u>1,398</u>	<u>7,217</u>	<u>1,212</u>	<u>1,534</u>	<u>5,889</u>	

DISTRICT ATTORNEYS

FIRST DISTRICT

County	Clement R. Hackethal —D		Martin C. Molholm —R	
	P. E.	G. E.	P. E.	G. E.
	Adams	1,103	6,074	1,286
Arapahoe	1,863	7,910	1,522	6,355
Clear Creek	272	1,029	280	614
Gilpin	200	360	72	222
Jefferson	2,191	9,368	3,885	9,304
	<u>5,629</u>	<u>24,741</u>	<u>7,045</u>	<u>20,604</u>

SECOND DISTRICT

County	Bert M. Keating —D		Richard H. Shaw —R	
	P. E.	G. E.	P. E.	G. E.
	Denver	43,860	93,794	26,806

THIRD DISTRICT

County	O. F. Adams, Jr. —R		John N. Mabry —D	
	P. E.	G. E.	P. E.	G. E.
	Huerfano	361	2,273	1,323
Las Animas	948	5,312	3,504	5,808
	<u>1,309</u>	<u>7,585</u>	<u>4,827</u>	<u>8,892</u>

FOURTH DISTRICT

County	John F. Bennett —D		Albert B. Logan —R	James F. Quine, Jr. —R	
	P. E.	G. E.	P. E.	P. E.	G. E.
Douglas	264	749	210	168	902
Elbert	272	825	190	258	1,034
El Paso	3,085	13,117	2,130	3,495	14,592
Kit Carson	210	1,185	442	433	1,699
Lincoln	448	1,188	357	282	1,140
Teller	646	767	75	102	638
	4,925	17,831	3,404	4,738	20,005

FIFTH DISTRICT

County	William J. Meehan —D	
	P. E.	G. E.
Eagle	400	1,566
Lake	851	2,039
Summit	169	526
	1,420	4,131

SIXTH DISTRICT

County	George R. Armstrong —R		Byron V. Bradford —R	George E. Dilts —D	
	P. E.	G. E.	P. E.	P. E.	G. E.
Archuleta	66	525	43	101	449
Dolores	95	323	68	217	429
La Plata	521	2,370	603	641	2,801
Montezuma	498	1,352	149	595	1,912
San Juan	34	363	46	80	333
	1,214	4,933	909	1,634	5,924

SIXTH DISTRICT TO FILL VACANCY

County	George R. Armstrong —R		George E. Dilts —D	
	P. E.	G. E.	P. E.	G. E.
Archuleta	603	85	11	
Dolores	399	190	28	
La Plata	2,784	571	268	
Montezuma	1,679	545	129	
San Juan	470	68	6	
	5,935	1,459	442	

SEVENTH DISTRICT

County	Harrison Loesch —R		*Jerome A. Paul —D		Amos L. Raso —R		Felix L. Sparks —D	
	P. E.	P. E.	P. E.	G. E.	P. E.	G. E.	P. E.	G. E.
Delta	531	787	588	2,268	3,882			
Gunnison	119	367	105	1,059	1,338			
Hinsdale	55	41	19	128	78			
Mesa	669	1,940	1,228	6,528	8,370			
Montrose	800	665	303	2,353	2,563			
Ouray	54	74	33	570	449			
San Miguel	59	206	72	475	568			
	2,287	4,080	2,348	13,381	17,248			

*Withdrew after Primary Election.

EIGHTH DISTRICT

County	George C. Pomainville —D		M. E. H. "Marc" Smith —R	
	P. E.	G. E.	P. E.	G. E.
Boulder	2,058	9,391	2,535	9,319
Jackson	109	251	152	331
Larimer	1,156	6,155	2,903	9,773
Weid	1,904	8,339	3,702	13,898
	5,227	24,136	9,292	33,321

NINTH DISTRICT

County	Robert Delaney —D		William A. Mason —R		Neil S. Mincer —R
	P. E.	G. E.	P. E.	G. E.	P. E.
Garfield	640	2,707	622	2,047	256
Pitkin	301	505	62	223	6
Rio Blanco	222	1,037	179	693	268
	1,163	4,249	863	2,963	530

TENTH DISTRICT

County	Sara Roe Bauer —D		Joseph R. Botleman —D		Vincent Cristiano —D	S. Philip Cabibi —R	Charles F. Keen —R	
	P. E.	G. E.	P. E.	G. E.	P. E.	P. E.	P. E.	G. E.
Crowley	89	242	1,006	43	61	273	885	
Otero	325	564	4,230	148	323	1,337	3,848	
Pueblo	1,813	3,857	22,598	2,736	1,569	2,695	12,012	
	2,227	4,663	27,834	2,927	1,953	4,305	16,745	

ELEVENTH DISTRICT

County	Emerson M. Eagleton —R		John Stump Witcher —D	
	P. E.	G. E.	P. E.	G. E.
Chaffee	256	1,614	524	1,861
Custer	344	485	154	443
Fremont	1,699	3,337	1,629	5,175
Park	173	570	155	587
	2,472	6,006	2,462	8,066

TWELFTH DISTRICT

County	John Ira Green —R		Leonard M. Haynie —D	
	P. E.	G. E.	P. E.	G. E.
Alamosa	411	2,550	902	1,857
Conejos	1,406	2,748	419	1,284
Costilla	272	1,265	488	1,263
Mineral	47	174	86	157
Rio Grande	435	2,293	313	1,585
Saguache	161	1,144	143	753
	2,732	10,174	2,351	6,899

THIRTEENTH DISTRICT

County	William B. Paynter —R	
	P. E.	G. E.
Logan	1,120	5,276
Morgan	1,602	5,117
Phillips	412	1,568
Sedgwick	202	1,396
Washington	402	2,263
Yuma	516	3,116
	4,254	18,736

COUNTY OFFICERS

COUNTY	COUNTY SEAT	COUNTY CLERK	COUNTY TREASURER	ASSESSOR	SHERIFF	COUNTY JUDGE	CLERK COUNTY C
1 Adams	Brighton	Clyde L. Miller—R.	Ben H. Tyler—D.	L. D. Burnside—D.	Homer W. Mayberry—R.	R. Boyd Garrison—R.	Mrs. Bernice Ward—R.
2 Alamosa	Alamosa	C. Elmer Storms—D.	Mrs. Elizabeth P. Joyce—D.	Mrs. Irene Shakespeare—D.	Jimmie L. Cockrum—D.	Gilbert H. Sheesley—R.	Edith Hansen
3 Arapahoe	Littleton	Earl K. Downing—R.	Charles B. Sinclair—R.	Ira Van Dreal—R.	Charles L. Foster—R.	Henry Bruce Teller—D.	J. T. Robertson—D.
4 Archuleta	Pagosa Springs	Philip R. Johnson—D.	Earl L. Lattin—R.	Earl Lattin—D.	Norman Ottoway—D.	J. T. Martinez—R.	J. T. Martinez—R.
5 Baca	Springfield	Mrs. Margaret L. Reschke—R.	Mrs. Hannah Baker—D.	Hiram T. Burton—D.	Joe Dennett—R.	W. R. Randall—D.	Willard J. Allen
6 Bent	Las Animas	Mrs. Myrtle V. Johnson—D.	Floyd C. Smith—R.	R. C. Banta—D.	L. E. Brookshire—D.	Willard J. Allen—D.	Willard J. Allen
7 Boulder	Boulder	Jack Londen—R.	Lynn R. McIntosh—R.	Aylwin A. Smith—R.	Arthur T. Everson—R.	William E. Buck—R.	R. G. Sutherland
8 Chaffee	Salida	Jos. T. McDonough—D.	Chas. C. White—D.	Laurence E. England—D.	Emmet L. Shewalter—D.	Harry L. McGinnis—D.	Arthur E. Smith
9 Cheyenne	Cheyenne Wells	Mrs. Ava L. Crosby—R.	Mrs. Marie A. McMillen—R.	Stanley J. Robinson—D.	E. H. Beyer—R.	R. A. Martinson—R.	R. A. Martinson
10 Clear Creek	Georgetown	Kenneth E. Moscript—R.	J. Ben Foley—D.	Edmund Rowse—R.	James E. Sacra—R.	William E. Walthers—R.	William E. Walthers
11 Conejos	Conejos	Reginaldo Garcia, Jr.—R.	Antonio Lucero—D.	Leandro R. Jaramillo—R.	Gilbert De Herrera—R.	J. Fidel Chavez—D.	Kathleen Haynie—D.
12 Costilla	San Luis	Abel I. Vigil, Jr.—R.	Joe M. Espinoza—D.	Ernest A. Vigil—D.	Mike Rampa—D.	A. Prax Ortega—D.	-----
13 Crowley	Ordway	C. C. Biddison—R.	Lucas E. Davis—R.	Harry Morgan—R.	J. J. O'Connell—D.	E. M. Stroud—D.	Mrs. Anne M. Bauman
14 Custer	Westcliffe	Mrs. Stella Byrne—D.	Olen A. Kennon—R.	Floyd A. Thompson—R.	Fred Squire—R.	August N. Menzel—R.	August N. Menzel—R.
15 Delta	Delta	O. A. Ehrsgott—R.	Clement A. Bowle—R.	J. B. Drake—D.	Leonard L. Wilcox—R.	Vance O. Kilmer—R.	Mrs. Lucile S. Ford
16 Denver	Denver	Miss Mae Hynes	Roy W. Cass—R.	Roy W. Cass—R.	Charles E. McArthur—R.	Charles E. Kettering—D.	John L. Griffith—D.
17 Dolores	Dove Creek	Mrs. Irma D. Morris—D.	Mrs. Lauphine Elliott—D.	Floyd I. Davis—R.	Frank L. McKibben—D.	George E. Hicks—D.	Mrs. Lauphine Elliott
18 Douglas	Castle Rock	Charles A. Prescott—D.	William J. Buckner—R.	Ross W. Johnston—R.	John L. Hammond—R.	Walter E. Jesiop—D.	Walter E. Jesiop—D.
19 Eagle	Eagle	Thomas F. McBrean—R.	Forrest W. Cave—D.	Timothy J. Sullivan, Jr.—R.	W. M. Wilson—R.	Mrs. Mabel A. Ethel—D.	Mrs. Mabel A. Ethel
20 Elbert	Kiowa	Mrs. Delpha S. Moreland—D.	C. W. Elsner—R.	Orley Crouch—R.	G. R. Brown—R.	W. V. Kennett—D.	W. V. Kennett—D.
21 El Paso	Colorado Springs	Charles Ozias—D.	W. J. Graham—R.	A. W. Sparkman—R.	Norman E. Short—D.	Irvin E. Jones—D.	Harry A. Thompson
22 Fremont	Canon City	Miss Mary J. McDonough—D.	Leslie O. Burris—R.	J. W. Haymaker—R.	Gilbert E. Ackelbein—D.	C. A. Fredrickson—R.	Miss Florence Gerlach
23 Garfield	Glenwood Springs	Charles S. Keegan—D.	G. B. Helm—R.	Richard Wilson—R.	Edward Taylor—R.	Mrs. Marie Holloway—R.	-----
24 Gilpin	Central City	Miss Marie Garwood—D.	Hugh L. Lawry—R.	Victor J. Tavanatti—R.	Kenneth McKenzie—D.	William S. Barrick—D.	-----
25 Grand	Hot Sulphur Springs	R. O. Throckmorton—R.	Carl F. Fischer—R.	Frank Stafford—D.	Chester McQuary—R.	Wilburn W. Shiflet—R.	Miss Mary Luchetta
26 Gunnison	Gunnison	Mrs. Ethel A. Sisson—R.	M. J. Hogan—D.	Karl Zugelder—D.	Herb G. Lashbrook—R.	C. C. McWilliams—D.	E. W. Soderholm—R.
27 Hinsdale	Lake City	Mrs. Mabel B. Rawson—R.	Mrs. Pearl McCloughan—R.	Mrs. Annie M. Doran—R.	Marvin J. Rexroad—R.	E. W. Soderholm—R.	Mrs. Pauline Sanchez
28 Huerfano	Walsenburg	Damaso Vigil, Jr.—D.	Miss Emma Bellotti—D.	Charles Duran—R.	Claud Swift—D.	Joseph A. Barron—D.	J. A. McNamara—D.
29 Jackson	Walden	Mrs. Lillian F. Mitchell—D.	Miss Florence A. Wilkins—D.	Harold E. Hampton—D.	Norman C. Woodruff—R.	J. A. McNamara—D.	J. A. McNamara—D.
30 Jefferson	Golden	Robert W. Newton—R.	Walter Brown—D.	Kenneth Fenwick—D.	Carl E. Enlow—R.	C. D. Stoner—R.	G. B. Hawley—R.
31 Kiowa	Eads	Art Bradbury—R.	Donald Durrett—R.	Edwin Immer—R.	Eugene C. Kelley—R.	George B. Black—R.	George B. Black
32 Kit Carson	Burlington	Miss Mary E. Evans—R.	Sam E. Travis—R.	Parke H. Guthrie—R.	O. C. Dunlap—R.	E. M. Short—R.	E. M. Short—R.
33 Lake	Leadville	John Gregory—D.	Emmett Irwin—D.	John J. Bohan—D.	Clarence McMurrugh—D.	Walter A. Johnson—D.	Minnette Walsh—D.
34 La Plata	Durango	Mrs. Edith C. Kiel—R.	Thomas Mason—R.	John R. Brennan—R.	Chester J. Petty—R.	W. Bruce Jacobson—R.	Miss Bonnie Schipper
35 Larimer	Fort Collins	C. Marion Bradford—R.	C. S. Ickes—R.	W. Ed. Wright—R.	Ray M. Barger—R.	Harry H. Hartman—R.	N. G. Cushing
36 Las Animas	Trinidad	Ed Bustamante—D.	James Ingles—D.	Isaac Sandoval—D.	Felix Garcia—D.	William T. Eckhart, D.	Nick Bisulco—D.
37 Lincoln	Hugo	L. R. Howe—R.	Wm. M. Jones—D.	E. J. Kidder—R.	Merlin H. Koerner—R.	T. G. Watson—D.	Miss Mary Lou Musgr
38 Logan	Sterling	Carroll G. Bryan—R.	W. F. Alexander—D.	J. H. Berkstresser—R.	E. M. Brown—R.	Joseph A. Davis—R.	Mrs. Marguerite Dersl
39 Mesa	Grand Junction	Miss Annie M. Dunston—D.	Burrell C. Reynolds—D.	H. V. Zimmerman—R.	E. E. Redmon—D.	Adair J. Hotchkiss—D.	Miss Gladys Moss—D.
40 Mineral	Creede	Mrs. Jane A. Oates—R.	Wm. T. Jackson—R.	John G. Dabney—D.	Harry L. Larson—D.	Loyd J. Wanzler—R.	-----
41 Moffat	Craig	H. H. Mobley—D.	Russell H. Coles—R.	W. O. Miner—D.	George Krieger—R.	N. Frank Nelson—R.	Mrs. Anna Patten—D.
42 Montezuma	Cortez	John Leavitt—D.	Mrs. Lois Story Miller—D.	Charles R. Bowers—R.	Frank Weaver—R.	James F. Miller—D.	Mrs. Loretta Sanders
43 Montrose	Montrose	Ira C. Foster—R.	Mrs. Ruth E. Gaines—R.	James L. Hamilton—R.	Arthur Sutton—R.	John C. Bass—R.	Mrs. Mary Terriere
44 Morgan	Fort Morgan	Loyal C. Baker—R.	Edw. H. Madison—R.	Lewis E. Wilson—R.	Sam Pedersen—D.	A. W. Dulweber—D.	Rachael Bridges—R.
45 Otero	La Junta	Edward S. Whitcomb—R.	Edward T. Oberling—R.	Emmett B. Clark—R.	George Freidenberger—R.	William L. Gobin—R.	E. D. Jelsma—D.
46 Ouray	Ouray	Mrs. Eva K. Moule—R.	Thomas H. Cline—R.	Patricio Stealey—D.	Harry R. Scott—R.	E. D. Jelsma—D.	E. D. Jelsma—D.
47 Park	Fairplay	Mrs. Cherie Burgess—R.	Glen L. Swanson—R.	Walter R. Merritt—R.	S. H. Law—R.	Clarence S. Bullock—R.	Mrs. Violet W. Bullo
48 Phillips	Holyoke	Mrs. Cora E. Smith—R.	Miss Martha Hansen—R.	B. A. Stephenson—R.	Harry M. Clements—R.	Leon Kepler—R.	Leon Kepler—R.
49 Pitkin	Aspen	M. M. Neihardt—R.	Kenneth S. Watt—R.	Warren J. Conner—R.	Otto Johnson—D.	Wm. R. Shaw—R.	-----
50 Prowers	Lamar	Max V. Speckmann—R.	I. S. Heath—R.	N. G. Jones—R.	John Hodson—R.	E. R. Jones—R.	Mrs. Huldah Hurley
51 Pueblo	Pueblo	A. G. Kochenberger—D.	J. E. Creel—D.	Marvin L. Starkweather—D.	Joe E. Tucker—D.	Hubert Glover—D.	C. Ruth Park—D.
52 Rio Blanco	Meeker	Herbert H. Morlan—R.	C. L. Tagert—D.	H. E. Sexson—D.	Robert T. Fuiton—R.	C. C. Aldrich—R.	C. C. Aldrich—R.
53 Rio Grande	Del Norte	Ralph W. Roberts—R.	W. R. Laase—R.	F. E. Gibbs—D.	Allan Fennell—R.	Manlius T. Hancock—D.	L. A. Ruark
54 Routt	Steamboat Springs	Cecil Rorex—D.	T. W. Poulson—D.	John Petranovich—D.	William Macfarlane—R.	Eugene Steele—D.	-----
55 Saguache	Saguache	Miss Edith L. Jones—R.	Sidney B. Hall—D.	Clifford Burnham—R.	Chas. McCormick—R.	W. J. Werner—R.	W. J. Werner
56 San Juan	Silverton	Mrs. Sylvia L. Nelson—R.	Mrs. Ida L. Grimes—R.	Arthur R. Walker—R.	Herman Zueck—D.	Charles Pearson—R.	Charles Pearson—R.
57 San Miguel	Telluride	Miss Sally A. Clark—D.	Donald A. O'Rourke—D.	Harold C. Ballard—D.	T. H. Mahoney—D.	Everett Vernon—D.	-----
58 Sedgwick	Julesburg	Mrs. Florence Arndt—D.	W. R. Bennisson—R.	Glen B. McKinstry—R.	Glenn Goodard—R.	Denmer A. Wells—R.	Harriett Monson—R.
59 Summit	Breckenridge	Herman Dereum—R.	Frank F. Brown—R.	Ed. T. Stuard—D.	M. R. Loomis—D.	J. M. Armstrong—D.	J. M. Armstrong—D.
60 Teller	Cripple Creek	Mrs. Mamie Wells—D.	John W. Reifenrath—D.	Ed. T. Stuard—D.	Cecil A. Markley—D.	Vincent H. Ryan—D.	-----
61 Washington	Akron	Mrs. Harold G. Simpson—R.	Harold L. Sisson—R.	Tom W. Rolofson—D.	Wesley McDonald—R.	James E. Kelly—D.	Mrs. Lucille Woodard
62 Weld	Greeley	Mrs. Ann Spomer—R.	Harold H. Seaman—R.	William J. Barry—R.	George A. Hill—R.	Donald A. Carpenter—R.	Ross I. Shaklee—D.
63 Yuma	Wray	John Adcock—R.	Wm. T. Rosenkrans—R.	Homer M. Bruce—R.	George O. Wilson—R.	Buffer Roberts—R.	Buffer Roberts—R.

CLERK OFFICERS OF COLORADO—1949-1950

COUNTY COURT	CLERK DISTRICT COURT	SURVEYOR	SUPT. OF SCHOOLS	CORONER	COUNTY COMMISSIONERS	
Adams Ward—R.	Carl Jacobson—R.	James C. Counter—D.	Bertha E. Heid—D.	Lyle G. Rice—R.	Wm. Eppinger—D.	E. G. Waymire—D.
Anderson—R.	Edith Hansen, R.	Norman White—D.	Mrs. Mabel O'Laughlin—D.	James R. Hurley—R.	Ray Wells—R.	Owen Baldwin—D.
Bartlett—D.	O. C. Hoffman—R.	David L. Nicholl—R.	Mrs. Thelma S. Hastings—R.	Ivan J. Joss—R.	W. C. Giggall—R.	Leonard J. Grant—D.
Barnes—R.	Philip R. Johnson—D.		Mrs. Rachel Tishner—R.		Dailey Hott—D.	J. T. Chambers—R.
Beckwith—R.	Elmer E. Terry—R.		Lillian Collings—D.	Dr. G. A. Duffy—R.	Jess L. Suhler—R.	Ewell S. Benson—D.
Benson—R.	Wm. A. Bush—R.	J. E. Byron—R.	Mrs. Hazel L. Martin—R.	Lester B. Powell—R.	S. A. Pryor—D.	Harry E. Blackburn—D.
Birmingham—R.	C. W. Atkinson—R.	Joe M. Cuenin—R.	O. L. Dever—R.	Geo. W. Howe—R.	A. W. Thurston—R.	Elmer Autrey—R.
Black—R.	Arthur E. Smith—R.	D. H. Zuck—R.	Mrs. Bessie M. Shewalter—D.	Joe E. Stewart—D.	Robert T. O'Haver—R.	Irl Taliaferro—D.
Blaine—R.	Miss Mattie Trimble—R.	Chas. L. Harrington—D.	Mrs. Cecile G. McClaskey—R.	A. H. Brentlinger—R.	Joseph R. Carrigan—R.	F. H. Hadley—R.
Bloomington—R.	John W. Old—D.	Jennings Thomas—R.	Miss Dorothy Carlson—R.	Freeman D. Fowler—R.	Bert B. Wright—R.	Henry C. Nelson—R.
Boone—R.	Robert Valdez—R.	Robert Montano—D.	Robert Montano—D.	Arthur Gjellum—D.	Delfino E. Garcia—R.	W. Fred Haynie—D.
Boulder—R.	Joseph F. Romero—R.	Mrs. Belinda S. Carpenter—R.	Mrs. Rubylee Williams—D.	Dr. William C. Shontz—R.	Epifanio Gold—D.	Fred Espinoza—R.
Briggs—R.	Mrs. Letha P. Leach—R.	Carl Klein—R.	Richard C. Colgate—R.	Emil J. Jonach—R.	E. G. Clatworthy—R.	B. H. Sweckard—R.
Brown—R.	August N. Menzel—R.	Mrs. Frances E. Kettle—R.	Abner S. McKee—R.	Chas. A. Menzel—R.	Dewey Austin—D.	Dwight E. Tibbetts—D.
Brownsville—R.	Mrs. Pearl H. Stewart—R.	Abner S. McKee—R.	Edward A. Smith—R.	Quincy Lamar—D.	W. F. Blaine—R.	Charles Kiser—D.
Buffalo—R.	J. E. Goodman—R.	Henry Curtis—R.	Miss M. Anna Engel—R.	Dr. Angelo Lapi—R.	Roy W. Cass—R.	Thomas Campbell—R.
Butterfield—R.	Dan B. Hunter—D.	William H. Head—R.	Elizabeth E. Bean—R.	C. M. Engel—R.	Louis M. Jones—R.	E. E. Ballenger—D.
Canon City—R.	O. P. Weston—D.	Forrest L. Head—R.	Mrs. Mary C. Grant—R.	Douglas Andrews—D.	Roy Woodworth—R.	Frank Dalkan—R.
Carroll—R.	Leo Fessenden—R.	Thomas J. Russell—R.	Mrs. Esther Carson—R.	Paul Andre—R.	H. A. Nottingham—D.	Carl Forster—D.
Cascade—R.	Harry F. Anderson—R.	Otis W. Witcher—D.	Mrs. Lucy S. Perry—R.	Ralph B. Maul—R.	R. W. Lambert—R.	Charles L. Kimzey—D.
Chaffee—R.	Mrs. Ruth M. Burns—R.	Alma M. Harris—D.	Mrs. Adella M. Archer—D.	Dr. Henry W. Maly—R.	Keith D. McBurney—R.	Fred H. Monk—R.
Cherokee—R.	Jonathan Seaman—R.	Mrs. Nora S. Scott—D.	Harriet C. Dolloff—R.	Chet Cook—R.	Norman J. Boyd—D.	J. Walter Martin—R.
Chickasaw—R.	J. S. Woody—R.	E. D. Bloye—R.	Mrs. Emma L. Hards—R.	J. I. Burdge—R.	Dewey Williams—R.	Wm. Dodds Scott—R.
Citrus—R.	Frank A. Potter—R.	L. G. Dale—R.	Mrs. Carolyn Wright—R.	Frank Daugherty—R.	Otto M. Blake—R.	Martin N. Nelson—R.
Clear Fork—R.	Charles W. Bloom—D.	A. S. Willburn—D.	Miss Frances Nelson—D.	D. I. Cox—R.	James E. Quinn—D.	George E. Field—R.
Clearwater—R.	Mrs. Alma Miller—R.	Frank DeLynden—D.	Walter E. Brunner—R.	Alex Campbell—D.	Anton Danni—D.	C. Muri Ellebrecht—D.
Clinton—R.	H. G. Heath—D.	E. E. Duckworth—D.	Mrs. Mariam Martensen—R.	Arthur P. Griffiths—R.	H. L. Townsend—D.	Henry T. Hoffman—R.
Coffeyville—R.	Charles Haines—R.	Roland Eder—D.	Miss Florence Morris—R.	Gus Crump—D.	Sabino Archuleta—D.	Fred Scholes—D.
Concord—R.	Archie G. Maine—R.	A. L. Kroeger—R.	Mrs. Willa Zick—R.	Dr. C. M. Morgan—R.	M. P. Cloonan—R.	L. B. Wamsley—D.
Concordia—R.	Ben Burgess—R.	James H. Andrews—R.	Miss Lucy E. Cramer—R.	Arden Albers—D.	Emil Schneider—D.	Walter True—D.
Conrad—R.	C. E. Hamilton—R.	Harry Hendrickson—D.	Violet Tipotsch—D.	Dr. R. G. Ward—R.	Wm. E. Rose—R.	P. L. Reed—R.
Cook—R.	Mrs. Mabel Boger—R.	Harold Lee—R.	Frank L. Irwin—R.	W. R. Hendricks—R.	Reuben C. Anderson—R.	Earl Boren—D.
Coffeyville—R.	Ross Pearson—R.	J. E. Youngquist—R.	Harry Raye—D.	Andrew Cassidy—D.	Francis D. Slavin—D.	Albert Zack—R.
Colfax—R.	Walter C. Allan—R.	Roy L. George—D.	Mrs. Irene Hamling—D.	R. L. Downing—R.	D. W. Sexton—R.	Emmet Hott—D.
Comanche—R.	Kenneth A. Johnson—R.	Paul B. Davis—R.	Mrs. Doris R. Plummer—D.	Harold A. Warren—D.	Ernest Fischer—R.	Robert H. Watts—R.
Comstock—R.	Maupin Woodson—D.	Fred D. Legler—D.	Mrs. Lucile H. Mahannah—D.	Ed Toupal—D.	John Kancilia, Jr.—D.	Claude Foster—R.
Contra Costa—R.	R. J. Barngrover—R.	Dave C. Hickman—D.	Mrs. Maude C. Lamb—R.	James W. Buchanan—R.	C. L. Evans—R.	A. S. Covington, Sr.—D.
Costa—R.	Mrs. Cordelia K. Davis—R.	W. E. Hance—R.	Henry E. Steele—D.	Robert M. Jackson—R.	Earl R. Bonham—R.	Oscar M. Marks—R.
Cottonwood—R.	Mrs. Lucy E. Hogan—D.	N. M. MacNeill—D.	Mrs. Lotta Manauagh—R.	W. H. Snyder—D.	H. Grady Puett—D.	Oscar C. Mayne—D.
Crowley—R.	Wm. T. Jackson—R.	Franklin Shafer—D.	Rosella Wallis—R.	Fred Ryden—D.	Wm. H. Swinehart—R.	Everett E. Corwin—R.
Crowsville—R.	Ralph L. White—D.	Gerald F. Galloway—R.	Miss Marian Lockwood—D.	I. J. Robacker—D.	Claude J. Myers—R.	Cy Hansen—R.
Crowther—R.	Mrs. Anna Patten—D.	Walter O. Lutze—R.	Miss Ruth R. Lytle—R.	J. W. Ertel—R.	Chas. T. Porter—R.	Chas. T. Rumburg—R.
Crowtherville—R.	Clide N. McClean—R.	Tom Walker—R.	Ruth Massard—R.	Merrill Ormsbee—D.	Fred Sullivan—R.	Harland K. Duncan—R.
Crowsville—R.	Hugh R. Smith—R.	George H. Russell—R.	Elizabeth Smith—R.	Francis S. Jolliffe—R.	R. J. Lamborn—R.	J. R. Christensen—D.
Crowsville—R.	Miss Leah M. Ryder—R.	Simon F. Elliot—D.	Elizabeth Smith—R.	Ralph E. Peacock—R.	G. D. Stewart—R.	R. P. Lewis—R.
Crowsville—R.	Mrs. Marg. L. MacLennan—R.	John W. Wharton—R.	Miss Ruth R. Lytle—R.	Leo Flor—D.	Buel H. Adams—R.	Harry McClure—R.
Crowsville—R.	George A. Barker—R.	Ward Mathias—R.	Miss Vivien Maxwell—D.	Dr. R. B. Patterson—R.	Louis Almgren—D.	E. B. Bell—D.
Crowsville—R.	Miss Louise M. Berg—R.	Stanley Dismuke—D.	Mrs. Lulu K. Bell—R.	Dr. J. R. Ralston—R.	Arthur Falk—R.	S. J. Meakins—D.
Crowsville—R.	Clarence S. Bullock—R.	W. L. Hammond—D.	Mrs. Anna C. Bell—D.	Bernard P. Popish—D.	T. J. Sardy—D.	Clarence O. Quam—D.
Crowsville—R.	George A. Barker—R.	J. M. Cook—D.	Miss Irene M. P. Wichmann—D.	Dr. C. T. Knukey—R.	Wm. N. Wilson—R.	Wm. H. Straney—R.
Crowsville—R.	Mrs. Marie Uhl—R.	L. A. Chase—D.	Miss Veta Stalcup—R.	Dr. C. N. Caldwell—D.	Pete Hughes—D.	John E. Hill—D.
Crowsville—R.	Marie E. Horn—D.	A. B. Crosley—R.	Mrs. Lilia Stafford—R.	Clyde B. Stephenson—R.	Hugh L. Caldwell—R.	William Murray—D.
Crowsville—R.	Robert D. White—R.	E. E. Hickman—R.	Mrs. Loretta Surber Davis—D.	W. Edward Sharp—D.	R. S. Loser—D.	Geo. F. Millikin—D.
Crowsville—R.	Antonio J. N. Valdez—R.	T. B. Moody—R.	Delman Yackie—R.	Dr. John M. Coleman—R.	J. Frank Stetson—D.	William S. Green—D.
Crowsville—R.	M. M. Burch—R.	Mrs. May Glaser—R.	Paul N. Lodwick—R.	Dr. A. C. Denman—D.	Geo. F. McClure—D.	H. K. Lockett—D.
Crowsville—R.	Mrs. Fay Fennell—R.			Y. E. Wohlauer—R.	John Glanville—R.	C. W. Fleming—R.
Crowsville—R.	Joseph E. Dresback—D.			Dr. G. G. Balderston—R.	John Ferguson, Jr.—D.	Wm. Finnegan—D.
Crowsville—R.	Mrs. Alice L. Erickson—D.			Lester C. Owens—R.	Emray A. Price—R.	Clarence L. Eversman—R.
Crowsville—R.	Mrs. Harriett Monson—R.			John W. Allnut—R.	Lawrence W. Garvie—D.	Earl W. Rice—D.
Crowsville—R.	C. W. Burnheimer—R.			Paul Morris—R.	W. B. Moore—D.	Lee Wild—D.
Crowsville—R.	Mrs. Martha Shafer—R.				Oscar E. Higgason—R.	James E. Lee—D.
Crowsville—R.	Mrs. Minnie Blauser—R.				Carl J. Magnuson—R.	A. Wm. Hanson—R.
Crowsville—R.	A. J. Luther—R.				Geo. E. Huey—D.	Arthur Quiggle—D.
Crowsville—R.	Mrs. Esther Cassin Serafini—R.					

